The Oak

1952

Digitized by the Internet Archive
in 2014

https://archive.org/details/oak1952newj

The 1952 Oak

Published by the Senior Class of 1952
State Teachers College
Glassboro New Jersey

Dedication

to parents

To those whom we love

We dedicate our lives.
We dedicate our whole selves, not that part which we can give most freely.
We express gratefulness for the tender care during our young lives.
We remember the useless moments of indecision solved by parental love.
We give thankfulness for the security of a home to which we return.
We dedicate unselfish guidance to the ultimate goal of successful achievement and happiness.
We dedicate our waste of those things which our loved ones have spent years to achieve for us.

We dedicate these failures because we remember them and in years to come we will try to do better. It is to the parents who loved us, helped, punished, and struggled for us that we dedicate these things. We tie our failures with a word. We tie our failures with knowledge.

We can only say that now we know, then we didn't.

To our parents we dedicate each page of our learning here at college.

Dedication to Dr. Bunce

"You are Freshmen here," he said. "We know only that you have pledged yourselves to the light of the path of children. The power is yours to keep that pledge. The power is yours to fulfill your promise."

"You have finished your first year here," he told us. "It is your second pledge to do better than your best; renew all efforts and reward those who show faith in you."

"You have reached the halfway mark," he said. "The strength of success and the scorch of failure builds your house of experiences. Now you know better. Your light is beginning to shine and the world's children begin to follow you."

And the children do follow. We are proud to know, as we have fulfilled our promise, that our light is sharp and without flicker. It is eternal.

But what is this voice that tells us of ourselves? To whom does this voice belong

It is the voice of one to whom we dedicate our book of the pathway to children. It is the voice of one who has taken time to believe in us, to offer a helping hand in a steep climb to a fulfillment.

Now he is leaving us. We must go separate ways. But we will meet again in every problem and every happiness. We dedicate our light of education to Dr. Bunce without whose guiding hand and utmost confidence our climb would have seemed an eternity and our successes marked by failure.

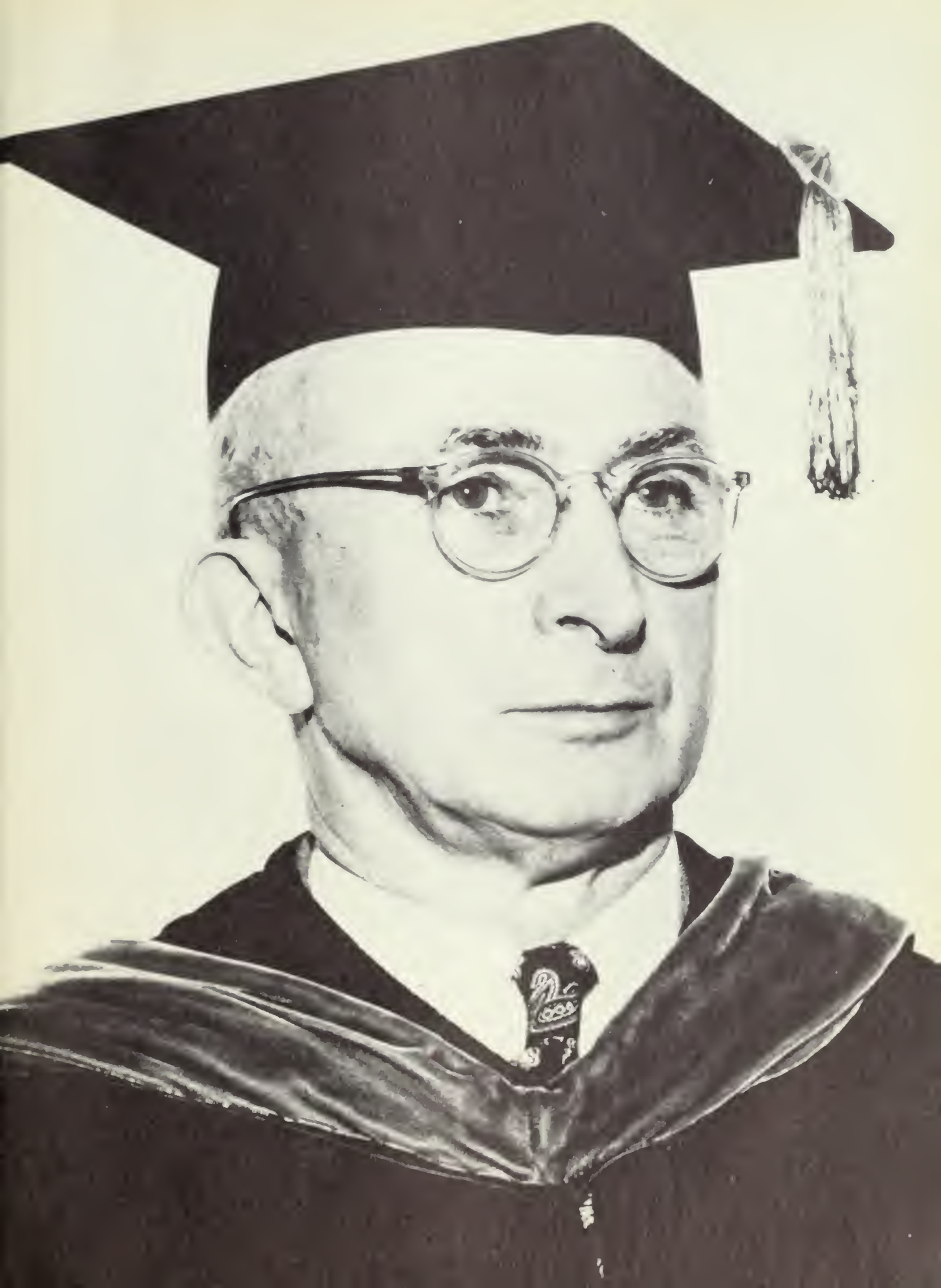

"What can I do for you?"

"As I look over this assembly . . ."

"Anyone for golf?"

"I won't be here this afternoon, I am going out supervising."

Contents

Administration

Senior Class

Underclassmen

Athletics

Activities

COLLEGE VIEWS

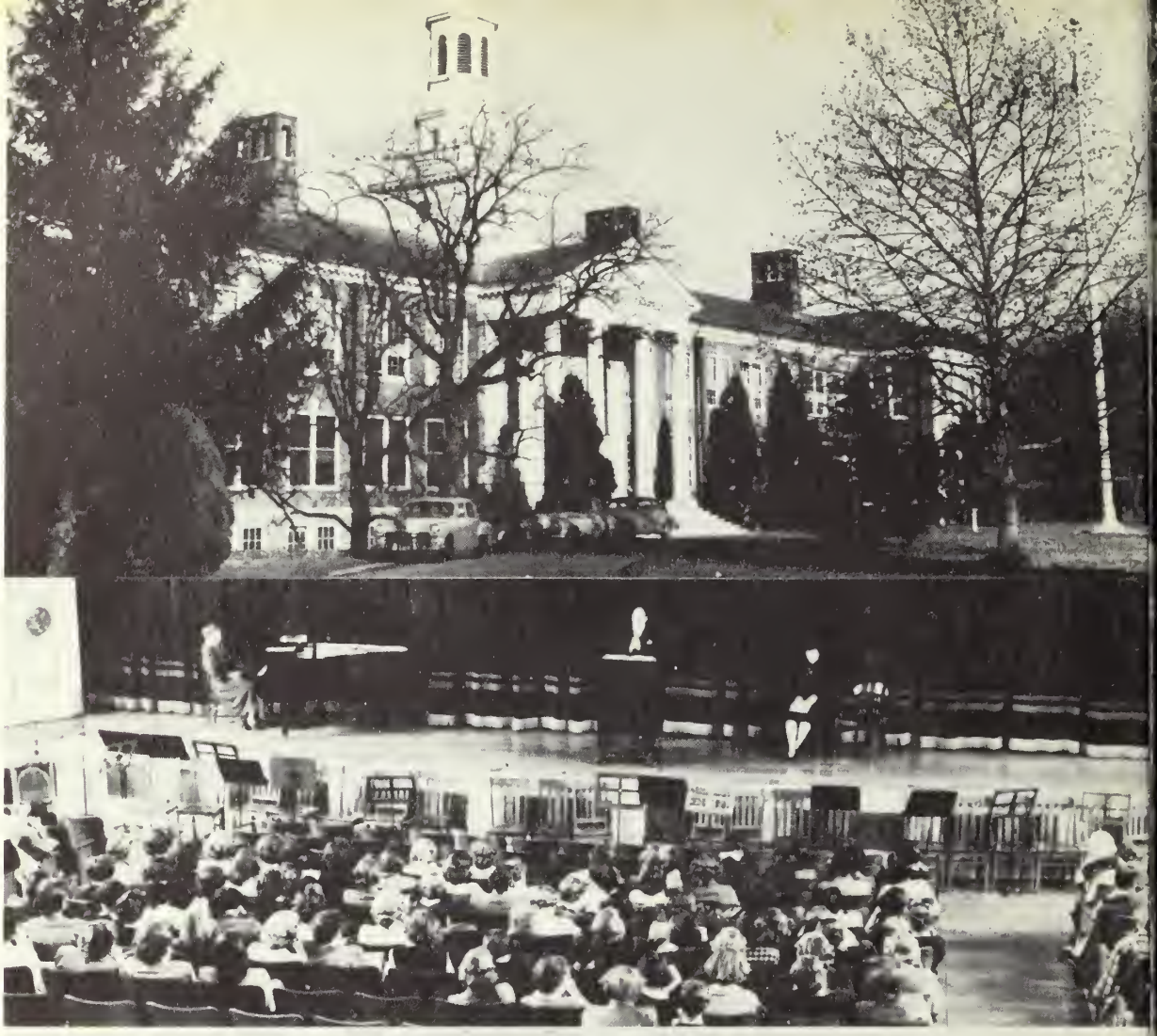

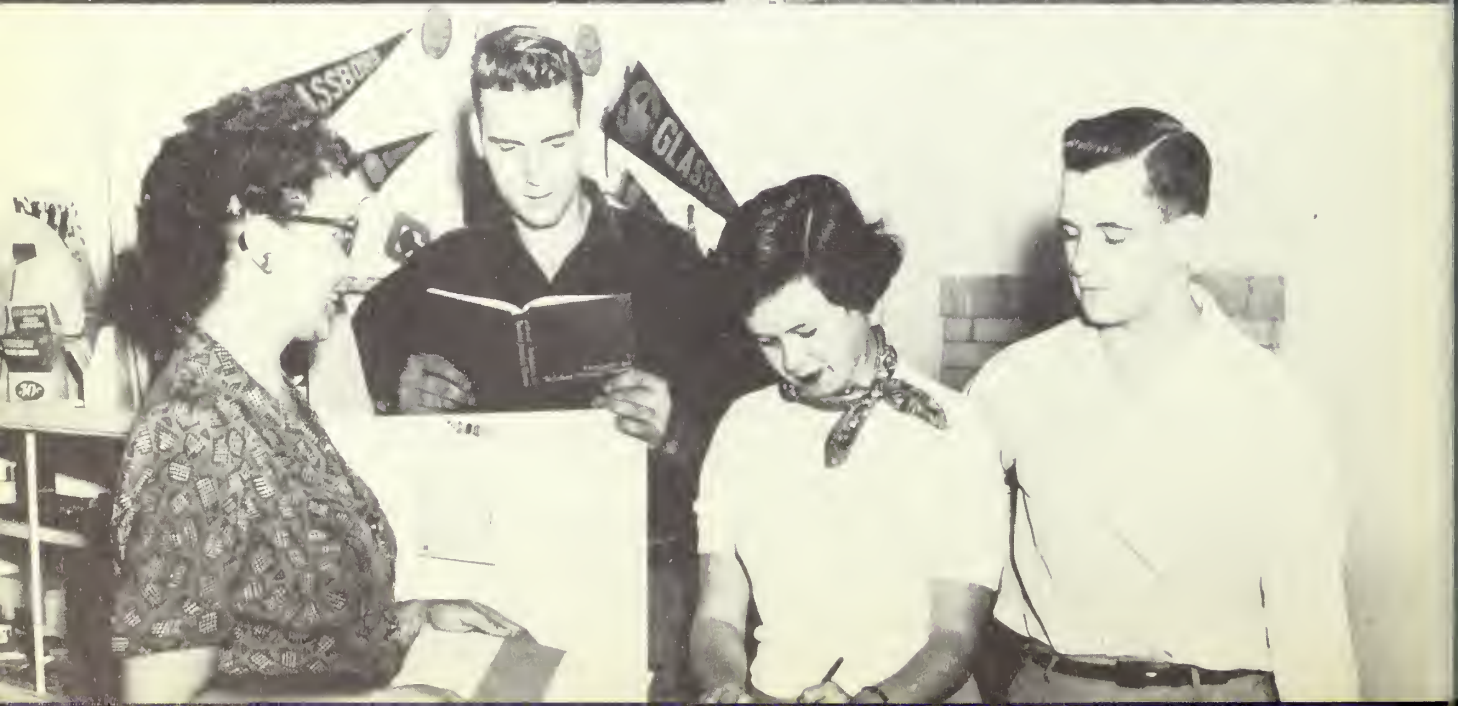
GLASS

Faculty

School days, school days

Good old golden rule days

Readin' 'n' 'ritin' 'n' rithmetic

Taught to the tune of a hickory stick

I was your bashful, barefoot beau

You were my gal in ca

You wrote on my slate

When we were a coupl

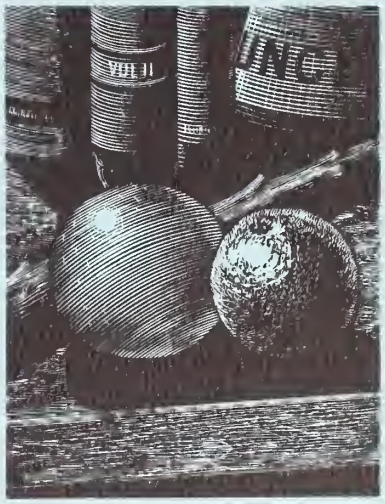

Giving students an insight into the teaching profession is one of the many fine jobs Dean Winans performs. We look upon him as more than a teacher—a friend!

A versatile sportswoman is Dean Reade, to whom we owe our sincere thanks for her fine guidance.

From his vast knowledge in the field of human affairs, Dean Witchell makes the students aware of the importance of getting along with others. In his position as Dean of Men he is fully appreciated.

Mildred Adams, Ed.M.
Instructor in Demonstration School, Handicapped Children

Esther M. Bovard, M.A.
Assistant Professor of English

Florence Dare Boyd, M.A.
Assistant Professor of Music

Lester M. Bunce, M.A.
Instructor in Social Studies

Nellie M. Campbell, Ph.D.
Professor of Education

J. W. Carey, Ed.M.
Assistant Professor of Art

Estelle Carlson, M.A.
Assistant Professor of Economics

Mary Colvey, B.S.
Assistant Instructor in Physical Education

Marvin C. Creamer, M.S.
Instructor in Social Studies

Anna K. Garretson, M.S.
Assistant Professor of Education

George W. Haupt, Ph.D.
Professor of Science

Dora McElwain Lawrence, M.A.
Associate Professor of English

Marion L. Little, Ed.D.
Professor of Education
Director of the Children's Clinic

Claire Lockey, A.M.
Instructor in Demonstration School

Robert H. McCobb, A.B.
Assistant Professor of Mathematics

Leonard Mancuso, M.A.
Assistant Professor of Mathematics and Science

Francis G. Peacock, M.A.
Instructor of Social Studies

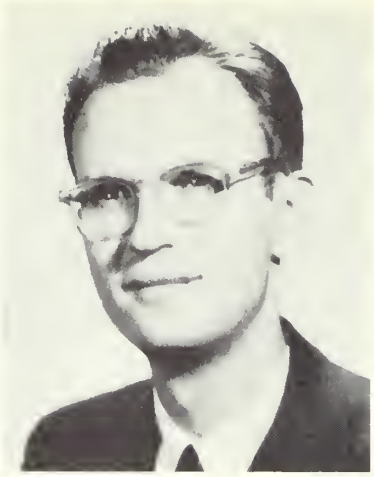

W. Clark Pfleeger, M.A.
Instructor, Music

Samuel F. Porch, Jr., M.A.
Instructor, Health and Phys. Ed.

Evelyn M. Reade, M.A.
Assistant Professor Health and Phys. Ed.

Margaret N. Rieck, M.A.
Instructor, Demonstration School

Hazel F. Saindon, M.A.
Instructor, Demonstration School

John B. Sangree, M.A.
Associate Professor Science

Elizabeth G. Tohill, M.A.
Assistant Professor of English

Parthenia J. Vandermark, M.A.
Assistant Professor of Art

Frieda Vidaver, M.A.
Instructor in Demonstration School

John A. Visceglia, M.A.
Assistant Professor of Education

Harold F. Wilson, Ph. D.
Professor of Social Studies Dept.

Seymour G. Winans, M.S.
Dean of Instruction

Eleanor Witchell, B.A.
Instructor in Demonstration School

Samuel E. Witchell, M.A.
Assistant Professor of Social Studies

Helen G. Wright, M.A.
Associate Professor of Social Studies

Roland A. Esbjorson, M. of P. Ed.
Professor of Health Education

Dorothy Hammond, M.A.
Librarian, Assistant Professor

Ora Lee Everts, M.A.
Assistant Professor of Education
Principal of Demonstration School

Florence E. Sellers, M.A.
Assistant Librarian

Susan Hill
Food Service Director

College Staff Members

Sylvia Brown, Secretary to the Dean of Instruction; Grace Bagg, Registrar.

Darothy Stakenwalt, Edith Hustan, Main Office.

Geargina Kastic, Amy Johnsan, Business Office; Russell Berryann, Business Manager.

Elizabeth Bryson, R.N., College Nurse; Frederick G Wandall, M.D., College Physician.

SEPTEMBER

Sun	Mon	Tue	Wed	Thu	Fri	Sat
						6
7						13
14						20
21						27
28						

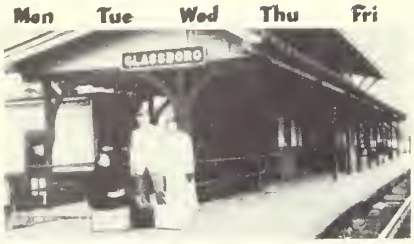

Greetings G.S.T.C. . . . newcamers Mr. Creamer, Nurse Wernli, Miss Baczkawski . . . President's Receptian . . . 30 day cultures . . . all college picnic . . . Nurse Brysan . . . Miss Calvey . . . as seniar . . . respansible teaching.

OCTOBER

Sun	Mon	Tue	Wed	Thu	Fri	Sat
						4
5						11
12						18
19						25
26						

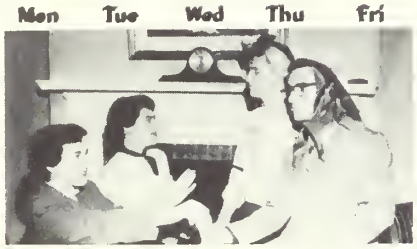

College 25th Anniversary . . . victary aver Trentan (33-0) . . . Sadie Hawkins Dance . . . Geagraphy field trip . . . Hallawe'en fun . . . last year af faatball at G.S.T.C. . . . Methads caurses.

NOVEMBER

Sun	Mon	Tue	Wed	Thu	Fri	Sat
						1
2						8
9						15
16						22
23/30						29

That memarable Freshman trip . . . night visit fram Natianal Aggies pranksters . . . Thanksgiving vacatian . . . preliminary student teaching . . . trip ta Texaca . . . pasing far yearbaak pictures.

DECEMBER

Sun	Mon	Tue	Wed	Thu	Fri	Sat
						6
7						13
14						20
21						27
28						

Girls busy cracheting a table clath in Hame Ec. . . . Alice in Saphamareland Assembly . . . Wanderland Ball . . . apen hause at darms . . . Snaw Ball Dance . . . Date Bureau at Sauth Jersey . . . that Temple game!

JANUARY

Sun	Mon	Tue	Wed	Thu	Fri	Sat
						3
4						10
11						17
18						24
25						31

Installation af student mailbaxes in main hall . . . beginning af new year . . . Faatball dance . . . basketball in full swing . . . spatlight in Gabby . . . we struggled thraugh mid years.

FEBRUARY

Sun	Mon	Tue	Wed	Thu	Fri	Sat
						2
3						9
10						16
17						23
24						

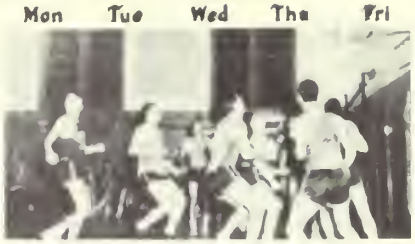

Second semester of our college life . . . prom at Medford Lakes . . . farewell to accelerated students . . . our final semester before receiving the B.S. . . . girls' Intramural basketball going great.

MARCH

Sun	Mon	Tue	Wed	Thu	Fri	Sat
						1
2						8
9						15
16						22
23/30						29

Junior Week . . . prom at Deighan's . . . first of Glassboro's musical comedies . . . representatives to Eastern States Conference . . . beautiful snow-bound campus . . . the wearing of the green.

APRIL

Sun	Mon	Tue	Wed	Thu	Fri	Sat
						5
6						12
13						19
20						26
27						

News of resurfacing of the parking lot . . . Spring Concert by students and alumni . . . K.P. preliminary student-teaching . . . baseball's thrills and disappointments . . . Easter vacation.

MAY

Sun	Mon	Tue	Wed	Thu	Fri	Sat
						3
4						10
11						17
18						24
25						31

Sad departure of well-loved Mr. Campbell . . . outdoor biology trips . . . studying the campus greens . . . free periods spent at neighboring lakes . . . inveigling teachers into classes on the lawn . . . plagued by Spring Fever.

JUNE

Sun	Mon	Tue	Wed	Thu	Fri	Sat
1						7
8						14
15						21
22						28
29						

Final exams . . . sad but sweet farewells . . . month of weddings . . . that wonderful, memorable Senior Prom . . . stagefright . . . that look in your parents' eyes . . . beginning of a new life . . . greeting Alumni.

Senior

I's

Mary Elizabeth Angelane

Raritan's petite package to G.S.T.C. . . . "Ange" . . . Belle-Aire Chevy . . . Fingers that flatter the keyboard . . . blue eyes . . . blond hair . . . Abo Dobo twin . . . Junior Assembly . . One of the K.P.'s . . . A.C.E. . . . Yearbook staff . . . orchestra . . . "Let's go down the shore" . . . "Test?" . . . "What test?!!" . . . converted Giant fan . . . beaming smile . . . always eating but no results . . . a Florida trip in Junior year.

Marjorie J. Arnold

"Margie" . . . Leonia . . . Section Vice Pres. 2 years . . . A.C.E. . . . "Hey Pidgeon!" . . . photogenic smile . . . Rabbit in Soph. assembly . . . Fifi . . . Summer pastime lifeguarding . . . always smiling . . . easy going . . . willing to help at all times . . . those big brown eyes . . . "What does that mean?" . . . good worker.

Norma Jeanne Boom

"Norm" . . . Hails from East Orange . . . Transfer from Centenary Junior College in Hackettstown . . . always willing to help others . . . good voice . . . likes to sing . . . good sport . . . A.C.E. . . . clinic for handicapped children . . . Glee Club . . . will make a good teacher.

K. P.

Carol Casey

"Cosey" . . . Tuckerton . . . formerly from Westwood . . . A.C.E. . . . Ceramic's . . . volleyball . . . bubbles over with excitement . . . handy with a paint brush . . . ambitious . . . usually found discussing problems with roommate Marge . . . whiz at knitting.

Joan Dailey

"Joanie" . . . originally from Scranton . . . K.P. major . . . Student Welfare 3, 4 . . . A.C.E. . . . pleasing personality . . . nice to know . . . mathematically(?) inclined . . . accent all her own . . . seen driving the "White Beauty" . . . "Did you bring your ayat-los?" . . . nice clothes . . . pert and petite . . . contagious laugh.

Theresa A. DeVito

"Terri" . . . comes from Pleasantville . . . Fun to be with . . . Friendly . . . Good sense of humor . . . Dean's List . . . Glee Club . . . F.T.A. . . . A.C.E. . . . likes to sing and skate . . . dependable . . . Dr. McCobb's left hand . . . "Where's Ja?" . . . Yearbook Staff . . . "Oh, come on now let's be serious." . . Tops as a teacher.

Sarah Eliza Emersan

Hails fram Milville . . . does a gaod job in whotever she attempts . . . friendly . . . "It makes me sa mod" . . . Glee Club . . . Ceromics . . . Vice-president of A.C.E. . . . conscientious worker . . . her sincerity will carry her far.

Marilyn Entenmann

Fairlawn . . . Active member of Senior Closs . . . Cheerleoder . . . Sociol Affairs President . . . Who's Who Junior and Seniar Yeor . . . one time undertaker's ossistont . . . keeps 'm laughing . . . Vim and Vigor plus . . . hillbilly music . . . Cream on everything she eots . . . "We could make believe" . . . "Got o letter from Aunt Belle."

Raberta A. Flarin

"Bertie" . . . Morris Ploins . . . Freshman and Junior ossembly . . . A.C.E. . . . Ceramics . . . smile for everyone . . . spontaneous giggle . . . sweet winning way . . . per' blue eyes . . . blond hoir . . . usually seen with Claire . . . "It's Three O'clock In the Morning."

Claire Drapinski

Camden . . . commuter . . . valuable member of Senior I's . . . section president . . . A.C.E. . . . Ceramics . . . friendly . . . conscientious . . . willing to help . . . eager to learn . . . stylish clothes . . . where there's Claire, there's Sora . . . promises to be a fine teacher . . . "Girls, I have an announcement."

Jean Elizabeth Eldridge

"Jean" . . . Woodstown . . . dorm student . . . orchestra for four years . . . A.C.E. . . . music lover . . . outstanding voice . . . known for superb accompaniments on the ivories . . . happy-go-lucky . . . vitality . . . always seen on the campus.

Shirley Hemp

Accelerated student . . . '53's loss, '52's gain . . . student council three years . . . Vice-president of some . . . F.T.A. . . . Awards Club . . . participant in all sports . . . Dormitory Council . . . Secretary of W.A.A. . . . A.C.E. . . . packed her three years with activities and fun . . . "Those great big beautiful eyes" . . . Tied the knot with Bill in December . . . Well liked by all.

Mary Jane Grim

"Janie" . . . Westfield . . . transfer from Centenary Junior College, Hackettstown . . . Glee Club . . . A.C.E. . . . Long remembered in Junior Class assembly . . . Let's harmonize . . . pretty blond tresses . . . infectious laughter . . . a friend to few, but a friend for life : . . "It's hideous" . . . Yearbook Staff . . . "The sunshine of her smile."

Janet Marian Hand

Bridgeton gal . . . dainty and petite . . . pleasing personality . . . seldom without Lorraine . . . "You're awfully cute" . . . Link in Mr. Esbey's chain in the clinic . . . Vice-Pres. F.T.A. . . . Secretary A.C.E. . . . Dramatic Club . . . Ceramic Club . . . basketball . . . volleyball . . . well dressed . . . noted for saying the right thing at the right time.

Dolores Harris

Camden gal . . . came to us from College of South Jersey . . . detests homework . . . extensive wardrobe . . . check the hair styling . . . majoring in pinacle . . . captivating smile . . . famous saying "Big Turkey."

Janet Buist Hinkel

Tall, slender and graceful . . . has that artistic tauch . . . layal senior I . . . A.C.E. . . . Ceramics Club . . . basketball and volleyball . . . F.T.A. . . . always willing ta help . . . sweet personality makes her well laved by all . . . faur years with the same raammate . . . always ready with a giggle . . . Fridays find her hurrying hame ta hubby Walt.

Claire Rockefeller

Denville Lakes . . . transfer fram Virginia Intermant . . . nice vaice . . . Cheerleader twa years . . . Jr. Assembly . . . A.C.E. . . . blond tresses . . . athletic . . . modern dance enthusiast . . . usually seen with Bertie . . . seemingly quiet . . . deep sincerity is an admirable asset af Claire's.

Ann Connor Turner

"Anns" . . formerly of River Edge . . . now that little apartment on Delsea Drive, Glassbaro . . . Whit Staff . . . A.C.E. . . . assembly committee . . . literary staff af '52 Oak . . clinic . . . remembered as Regina in juniar assembly . . . ability with brush and pen . . . liked by all, really known by few.

Senior

II's.

Lois Jane Beierle

"Jane" . . . Hoils fram Hamburg . . . active warker in the A.C.E. . . . volleyball . . . basketball . . . F.T.A. . . . olwoys looks neat . . . Hospitality Committee two years . . . Sophomore prom committee . . . goad helper in "Esby's" clinic . . . "Daesn't anyane want ta buy some cords?" . . . will moke o gaod teacher.

Bette B. Carlino

"Bette" . . . "All the world's o stage" . . . Whit Stoff four yeors . . . Dromotic Club . . . A.C.E. . . . Assembly Committee . . . clinic . . . "He's such a doll" . . . effervescent personality . . . enthusiasm in all endeovors . . . knawn for monoging af closs assemblies . . . manalogues . . . olways loughing . . . short black hair . . . Literary Editor of yeorbaok . . . "It's strictly platonic."

Lorraine De Fronzo

Newark . . . found in the center of mony class octivities . . . A.C.E. Honoroble mention . . . Alice in Sophomore land . . . sweet and petite . . . hair thot falls just sa . . . ottractive clathes . . . sports enthusiast(?) . . . laves to eot . . . escapode on the fire escape.

K. P.

E. Barbara Knight

"Bobbie" . . . dependoble and hordworking . . . olwoys time for a heorty laugh . . . o K.P. ond a loyal A.C.E. member . . . commutes from Erlton . . . Yearbook typist . . . Secretory-Treosurer G.S.T.C. and Alumni Camping Associotion . . . o swell gal.

Johanna Klaessig

"Jo" . . . New Brunswick . . . "lote to bed, lote to rise" . . . extensive wordrobe . . . Glee Club . . . melodious voice(?) . . . "Did the moil come yet?" . . . never still . . . noturol curly hoir . . . scatter-broin . . . helpful committee member . . . o cheer to be neor.

Morgaret Lamborne

"Peggie's" o sweet girl . . . helpful and copoble . . . ortistic . . . o K.P. . . . Junior Week Generol Choirmon . . . o wonderful job, Peg . . . red hoir ond o sunny smile . . . she'll tease you like mod.

Jeanne Miller

Freehold . . . volleyball enthusiast . . basketball . . . hockey . . . coaxes the Ford home every weekend . . . spends much time roller skating and horseback riding . . . long and lanky . . . terrific pantomime in Jr. Assembly . . . pug nose . . . "levis" . . . nice to know.

Anna Mary Nannini

Ann . . . Red Bonk . . . conscientious worker . . . one of the better K.P.'s . . . Deon's List . . . usually seen in the library with Ruth . . . dependable efficent in a classroom . . . "What time are you leaving Jeanne" . . . radiant smile . . . nice to know.

Ruth Elaine Perrine

"Ruthie" . . . New Brunswick . . . sweet, likeable manner . . . fun to be with . . . A.C.E. President . . . Social Affairs two years . . . volleyball . . . basketball . . . conscientious . . . a fine teacher . . . a smile for everyone . . . sincerity is her's . . . musical giggle . . . "I think it's a riot."

Alice Marie Ross

Senior II's proudly claim this Whitebora miss as their own . . . porticipotes in bosketball, valleyboll, softball, speedball, and hockey . . . A.C.E. . . . dormitory council . . . Treosurer of same . . . Awards Club . . . Student Welfare Committee . . . Glee Club . . . she can moke anyone smile . . . sweet personolity . . . love that giggle.

Grace Russi

"Russ" . . . life of the party . . . born comedian . . . organizer deluxe . . . known for that husky voice . . . three yeors with the same woman . . . happy-go-lucky . . . ardent Giant fan . . . sports minded . . . valleyball . . . student council . . . Dormitory Council . . . A.C.E. . . . F.T.A. . . . Student Welfare and Hospitality Committee . . . knowing "Russ" is the nicest thing that con happen to anyone!

Carolyn Rachel Simmil

Known to all as "Perky" . . . four yeors vorsity cheerleader . . . pert, peppy, always on the job . . . coptain of the cheering squad . . . Women's Dormitary Council . . . clinic . . . literory stoff of the yearbook . . . personolity . . . reody lough . . . spark of enthusiosm in the class of '52 . . . not one to be forgotten . . . popularity belongs to "Perky" . . . Belmar . . . valleyboll . . . basketball . . . softboll . . . "Oh, for gosh sakes!" . . . The Snow Ball Dance.

Barbara Sillery

"Bobbie" . . . Cliffside Park . . . red hair envy af oll . . . pleasant dispositian . . . occeleroted student . . . never a dull moment with Bobbie oround . . . unique clothes . . . greot friend .

Ruth Amelia Storck

"Ruth" comes to us from Mople Shade . . . mojoring in kindergorten-primary . . . conscientious worker in all fields . . . A.C.E. . . . lover of music . . . Orchestro ond Glee Club . . . pleosing smile . . . sporking blue eyes . . . friendly and cooperotive . . . a definite osset to the teoching profession.

Barbara Jean Wade

Calls Vineland home . . . A.C.E. . . . Junior Prom Committee . . . F.T.A. . . . Esby's Clinic . . . known as a good secretary ond treasurer . . . quiet sweet monner . . . loyol K.P. . . . Social Affairs Committee . . . commuter . . . usually faund buzzing with Anna ond Ruth . . . liked by oll.

Senior III's

G. E.

Edith Augustsson

A great asset to the class . . . industrious . . . Eastern States Conference delegate . . friendly . . . Dean's List . . beautiful eyes . . . a fine sense of humor . . . plays the piano . . . always on the go . . . Junior Class Vice-President . . . yearbook . . . liked by all . . . happiness to one who deserves the best.

Julia Becker Warfield

Took the title of Mrs. in August . . . Secretary of the Future Teachers of America . . . quiet manner . . . neat dresser . . . petite . . . always willing to help . . . a knack for housekeeping . . . much happiness should come to the Warfields in the future.

Margaret Carll

"Margie" hails from Bridgeton . . . Section President . . . Awards Club . . . "Woofer" . . . effervescent personality . . . a very sweet girl . . . softball manager, 3 years . . . favorite pastime reading . . . "I'll pinch you" . . . a true friend . . . twinkling eyes . . . remains neutral in arguments.

Adelaide Dale Clark

West Orange . . . anything purple . . . barn leoder . . . President, Secretory af W.A.A. . . . Dorm Cauncil . . . Awards Club . . . sports editar af yearbaak . . . seen whizzing around in Chevy . . . beautiful eyes . . . "Let's live o little" . . . jazz unlimited . . . Orchestro . . . Never to be forgotten.

Claire Cogan Davis

Who's the redhead? . . . that Cogie . . . whaops, I meon Dovis . . . fiery disposition to motch . . . summer of '51 changed nome . . . active participont in all college sports . . . Awords Club memi er . . . o lively addition to ony team . . . infectious giggle . . . cut up . . . lovely voic . . . avid reoder . . . Pitman now Barnsbaio.

Antoinette De Pidio

Camden's contributian to the Atamic Age . . . Camera bug . . . the dork eyed pixie . . . W.A.A. Banquet two yeors . . . Freshmen, Junior Prom Committee . . . Finance committee one yeor . . . Student Weltore cammittee . . . Public Relotions committee . . . Hospitolity committee . . . Awords Club . . . dislikes hamework . . . "skee-weet."

Joan Alma Ebert

Joanie's always all o twitter . . . bubbling . . . enthusiastic . . . beautiful complexian . . . rosy cheeks . . . home is Palisades Park . . . the far north . . . "Oh my gosh, I'll never get that dane" . . . a good worker . . . willing and reliable . . . sports participant . . . ceremics—also.

Marion Helen Eggert

Mirondy . . . hails from Wenamah . . . commuted 4 years . . . reliable and sincere . . . loyal to Glee Club four terms . . . represented 3's on Student Welfare . . . pretty smile . . . oh that blush . . . willing with a helping hand.

Gloria Ann Fisher

Woodbury's prima donna . . . basketball ace . . . prom committee 49-50 . . . Hospitality Committee . . . good student . . . winning smile . . . cream of Glee Club for four years . . . Famous last words: "I don't believe it."

Greta Holmquist

Petite, blue-eyed blonde . . . came to us in '51 from Bergen Jr. College . . . translates Mr. Esby's Swedish . . . lives a stone's throw from N. Y. in Westwood . . . active member of Bible Study Group . . . ceramics, archery . . . loves children . . . will make a good teacher . . . sincere and genuine.

Charlotte Matthews

Watchung's pride and joy . . . the witty one . . . check Matthews . . . working furiously on yearbook . . . don't rush me . . . She has a car! . . . levis . . . note the poker face . . . born teacher . . . twinkle in her eye . . . strictly tailored . . . soft shoe.

Ruth Miller

Ruthie . . . Phillipsburg's contribution to the profession . . . always gets homework done . . . sports enthusiast . . . quiet winning smile . . . "Quiet girls." . . . study hour . . . likes chocolate ice cream.

Lois Moore

A toll ottractive blonde from Cloyton . . . Vice President of Awards Club . . . olwoys loughing . . . stylish clothes . . . vorsity Hockey, Bosketboll, ond Softboll . . . joviol disposition . . . no brokes on cor? . . . squeoky . . . loves the beoch . . . toll dork men.

Marie Morris

Milltown's pride ond joy . . . Yeorbook committee . . . check the winter sunton . . . eloborote wordrobe . . . wotch out Morie the "Britcions" ore coming . . . note the peols of loughter . . . sporkling eyes reveol vivociousness . . . Sympothetic monner.

Marion Agnes Randall

Don't let the sober expression fool you, it's subject to o quick chonge . . . excells in sports . . . likes to proctice her extensive vocobulory . . . con depend on her for o witty remork in ony situotion . . . flounts on oir of dignity? . . . "Now you know good ond well."

Glarya Wray Reynalds

Asbury Park . . . orchestra . . . Glee Club . . . Social Affairs Committee . . . Glassbaro's blue-eyed beauty . . . toll . . . "Informotion please" . . . Enjoys oranges in the closet . . . F. T. A. . . . Yearboak . . . big kidder, better tripper . . . to know her is to love her.

Carmella Barbara Spallane

A B.S. in June . . . an ombition fullfilled . . . sings the commuter's Blues . . . tried every knawn farm af transportotion . . . bar wolking . . . gets a big kick out of school fun . . . excellent clothes sense . . . an artistic touch . . . singing?—well thot's another thing . . . Barbara mastered the Star Spangled Bonner . . . aften arrived past the 8:30 bell . . . moy the future be goad ta you.

Janet Larraine Still

Mast dromatic . . . ah, those fociol expressions . . . hoir stylist . . . ever try talking withaut your hands, Janet? . . . all of her small frame is full af activity . . . sports enthusiost . . . when roll is colled we often find Janet missing . . . "there were many hoppenings."

Patricia G. Stites

"Pat" hoils fram Millville . . . lovely ta laok at, charming to know . . . Member af Wamens Dormitory Cauncil, Glee Club, Dramatic Club, Whit Staff, F.T.A. . . . Being an all-raund girl Pat also ployed hockey and speedball . . . Will be long remembered for her sweet singing voice . . . quiet unassuming monner . . . Delightful.

Anne Elizabeth Sutphen

Annie lived 4 yeors in tawn . . . weekends? . . . Princeton bound . . . proud af her home tawn . . . notch . . . o proficient knitter and a shutter bug . . . Photagraphy Club 2 years . . . eyes crinkle up when she loughs . . . count on Ann to keep colm in rough waters . . . homework drives her to the library mogazine rack . . . a sweet gal.

Audrey D. Warren

The college ortist from Long Bronch . . . Assembly Committee . . . sings beautifully . . . Glee Club, 4 years . . . liked by all because of her pleasing personality . . . Oh! that laugh . . . meticulaus . . . promises ta be a fine teocher.

Senior

IV's

William Conlin

Camden commuter . . . pride of Senior 4's . . . Section President . . . optimistic and witty . . . "George, let's write a song" . . . will always remember "Our Very Own" . . . caught T.V. bug . . . dependability keeps him in demand . . . Mr. Movie . . . liked by faculty and students.

Joseph Corallo

"Joe" . . . Trenton's finest . . . Orchestra . . . football . . . slow moving . . . but quick wit . . . nice eyes, when they're open . . . cards and horses . . . "It's all the way you look at it." . . . Lebanon Valley jacket . . . transferred to G.S.T.C. in Soph. year . . . our gain their loss . . . Charlie's pal.

Doris Dailey

Doris . . . Pennsauken . . . great interest in animals . . . clever and capable . . . sincere and true friend . . . ceramics club . . . many hobbies . . . pretty eyes and sweet smile . . . one time dorm student . . . Doris' ambition will lead to success . . . "Begin the Beguine."

G. E.

Albert D'Ambrose

Al's from Vinelond . . . onxious to see G.S.T.C. on the mop . . . works hord os Student Council President . . . active in introducing F.T.A. to us . . . its first Pres. . . . married . . . o proud popo . . . likes to bowl . . . ploys bosketboll . . . "Let's get this thing orgonized . . . Sohps lost him os their Pres. when he occelerated.

Danald Dorcas Dauglass

Proud of Belvidere . . . first chime-moster of G.S.T.C. . . . piono genius . . . entertoining . . . good sport . . . Mr. Pfleeger's right hond mon . . . meticulous dresser . . . President of Men's Dormitory Assoc. '48, '49 . . . potentiol principol . . . ombitious student.

Patricia Elizabeth Fax

Former dorm student, now a commuter . . . from Oceon City . . . Hockey . . . Volleyboll . . . never o dull moment with Pot oround . . . Colifornio bound . . . olwoys woiting for Edno . . . sense of humor can't be topped . . . green eyes ond sporkling smile . . . will succeed in oll ventures . . . Lovely Leoping.

Charles Grippaldi

Charlie . . . He's fram Oakhurst . . . accelerated . . . transfer fram Panzer . . . military gaite . . . musical . . . Danny Kaye's stand in . . . easy ta laak at . . . Wha's Wha '51, '52 . . . gaad student . . . left ta teach in January.

Gearge Haegele

Pitman . . . started the New Year right with Larrie . . . a credit ta the Orchestra . . . laud shirts . . . Intra-mural faatball and basketball . . . unpredictable . . . life cauldn't be dull with Gearge . . . cigarette fiend in Jr. Assembly . . . ability persanified . . . with persanality.

Thomas Hartman

Gibbstawn . . . winning way . . . well-dressed . . . Library Staff 4 years . . . Intra-mural faatball, baseball, basketball . . . always laughing and jaking . . . sincerity with a wink . . . liked by all.

Hope McAllister

Hope . . . Bloomfield via Westmont . . . transferred from Lycoming in Jr. year . . . captivated Glassboro with her charming personality . . . where there's Hope there's life . . . wisdom is her's . . . cuteness personified . . . "Neatness thy virtue" . . . Doris Day voice.

Charles W. Mullin

One of Audubon's athletes . . . proud Papa . . . wife Helen, former G.S.T.C. student . . . brawny build . . . "Moon" loves horses . . . hard to find, easy to like . . . highlighted by curly, blonde hair . . . Intramural basketball and softball . . . Varsity football . . . will handle a classroom well.

Theresa Catherine O'Brien

Terry . . . has a "hi" and a sweet smile for all . . . sympathetic listener . . . helpful . . . where there's Terry there's Dolly . . . musically minded . . . cellist, College Orchestra . . . was keeper of its purse-strings, plays organ, too . . . home town Gloucester . . . whence she commuted . . . Yearbook Literary Staff . . . reasons well . . . a good student.

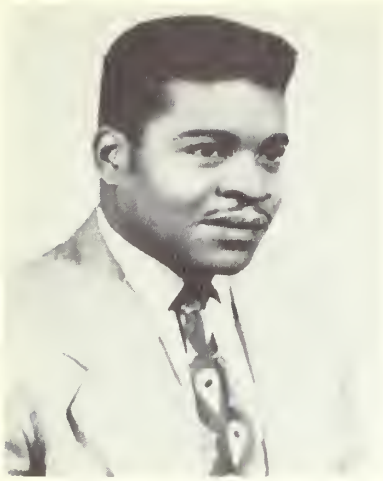

James Walter Riley

"Laver" . . . transfer from Delaware State College . . . experience an Varsity faatball, wrestling . . . trock teams . . . we thrill ta the rich quality of his vaice . . . Glee Club . . . Student Cauncil, Dormitary Cauncil . . . Jr. 4 section Pres., believes no obstacle is toa great to avercome . . . never without a big grin and a friendly hello far all.

Charles E. Risberg

"Model T" made many trips . . . Bound Braak and back . . . Chorlie started teaching in January . . . Orchestra minus a competent vialinist . . . think he looks shy . . . talk to him awhile . . . Chorlie's a great guy . . . 3 year monager varsity sparts.

Ruth Jane Schust

"Ruthie" . . . mokes her hame in Glossbara . . . o pramising teacher . . . left us in Janvary to take a positian . . . a 4 year member af hospitality committee . . . ceromics . . . Glee Club . . . neat . . . Ruth is o true friend indeed . . . liked by all . . . sunny dispositian and a kind word is her claim . . . Jr. Prom Decorating committee . . . an excellent student . . . flawing tresses . . . credit ta G.S.T.C.

Emily Sciarratta

"Em" Trenton's female contribution . . . capable, ambitious . . . clinic . . . ceramics . . . dancing feet in Jr. Assembly . . . blushes easily . . . beautiful hair . . . naive . . . shoes galore . . . will make a good teacher . . . Business Manager of '52 Oak.

Charles Robert Wagner

Always ready with a quip . . . Sr. 4 brain child . . . Dean's List 3 years . . . heckles all at the drop of a hat . . . Mad Director, Jr. Assembly . . . plays chess . . . National Guardsman 4 years . . . married as of September . . . he and Missus live in Fairview . . . Known to all as "Chuck."

Blanche V. Winkles

Woodbury's own . . . Dolly . . . dimples too . . . ambition plus . . . always in high spirits despite situation . . . she'll laugh at all your jokes . . . found with Terry . . . learned cello here, became faithful Orchestra member . . . took ribbing about it . . . married Eddie in '51 . . . we all knew she would . . . likes to drive . . . braves inclement weather.

Barbara Weaver

Camden commuter . . . "Tink" . . . happy-go-lucky attitude . . . President of Commuter's Association . . . friendly . . . Senior 4 member . . . willing to lend a helping hand . . . hard to find . . . pinacle and Kool cigorettes . . . Robin Hood puppets her hobby? . . . nice to know.

Edna Marie Weiss

Lakewood . . . o small pockage of vivaciousness . . . Whit Stoff . . . Clinic work . . . cantagious laughter . . . only fools worry . . . not Edna . . . All College ploy . . . must have her 40 winks . . . Californio? . . . pride of the Senior 4's . . . always loads of fun to be neor . . . "Where's Pat?" . . . '52 Oak . . . Chairman Saph. Assembly . . . that poodle haircut . . . "Time Out for Tears."

Robert Wyatt

"Bob" onother Audubon asset to G.S.T.C. . . . smile behind a new Ford . . . enthusiosm for sports . . . 4 years baseball mon . . . Intra-murol football and baseball 4 years . . . Future big leoguer . . . sense of humor . . . "He took off like o big bird" . . . wavy hair . . . pleosant, friendly.

Senior

V's

Glen L. Baker

Riverside . . . U.S. Coastguard . . . Creamer's man Friday . . . comero bug . . . noteable work on Public Relations . . . participates in Intra-mural basketball . . . Acceleroted . . . careful worker . . . "The Blue Bus" . . . meticulaus appearance . . . His aim—to be af service . . . man of deep thought but few words . . . "Whot are we going to do obout this?"

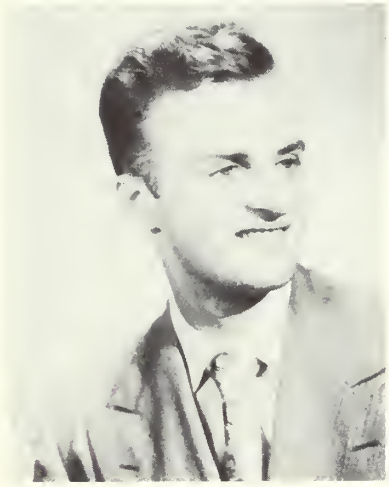

Harry Arthur Bradford, Jr.

Bridgeton cammuter . . . acceleroted student . . . Senior V . . . spare time occupied with church work . . . preocher at Deorfield Methodist Church . . . takes his music seriously . . . superb voice . . . Glee Club . . . Assembly Committee . . . aspires to be a good teocher . . . noted far unusual ward coinoge . . . "That's cruddy!"

John J. Breslin, Jr.

Comes fram Millville . . . friendly . . . F.T.A. . . . archestra . . . All College Play . . . Usuolly found labaring in Visuol Aids roam . . . Breslin and Photography are synanomous . . . Occosianally relinquishes his comera for class activities . . . yearbaak photogrophy chairman.

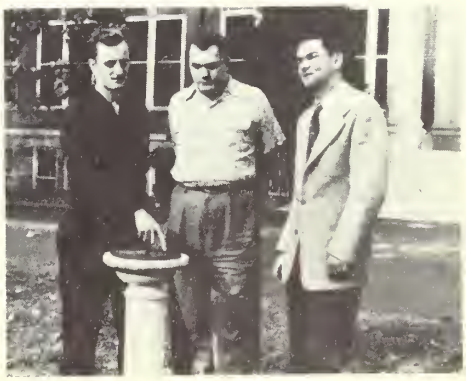

Alvah Canstantine

"Al" . . . Army Air Farce veteran . . . transfer from Michigan State . . . family man . . . laves ta read . . . a regular Dean's List man . . . saft spaken . . . gaad publicity man . . . assaciate editar far Whit . . . plays mechanic at a gas station . . laughs till he cries . . . blushes easily . . . friendly . . . a well raunded individual . . . success will be his.

Mary Graham Coambs

Even tempered . . . easy laughter . . . blushes . . . plays piana beautifully . . . cansistent member af Dean's List . . . Glee Club . . . Student Cauncil . .. . girls sparts . . . canceals many af her talents . . . pet accupatian—her flawer garden . . excels in all she attempts . . . a true friend.

Danald Sherwaod Fague

"Dan" . . . hails from Haddanfield . . . Student Health and Welfare Cammittee faur years . . . member af ceramic club '50, '51 . . . canscientiaus warker . . . Glassbara's marathan runner . . . All College Track Team, faur years . . . faatball in the days af yesterday . . . likes the aut af daars . . . ambitian ta awn a statian wagan with venetian blinds . . . ardent member af the V's.

Oscar Dayton Hackney, Jr.

"Bud" . . . hails from Ocean City . . . attended Montclair State Teachers College . . . U.S. Marines . . . married . . . Glee Club . . . Science Club . . . Who's Wha . . . Ca-editor of 1952 yearbook . . . Tenar vaice will lang be remembered . . . friendly . . . conscientiaus warker . . . has done much ta help class . . . Vice-president.

Cliff Kollmeier

Native of Glassboro . . . goad sense of humar . . . friendly . . . fun to be with . . . famous far his drum playing . . . has his own orchestra, which has played at many of aur dances . . . Jazz Club . . . Vice-president of school orchestra . . . Intra-mural football and basketball . . . liked by all.

Josephine Rita Lucca

"Ja" . . . hame town is Hammonton . . . beautiful brawn eyes . . . accelerated student . . . sentimental . . . daydreams . . . Madern Dance Club . . . girls Intra-mural sparts . . . Ceramics Club . . . Haspitality Cammittee . . . F.T.A. . . . Usually seen with "Doll-Doll" . . . always agreeable . . . willing to lend a helping hand . . . pleasant campanian . . . "Oh, that's rich!"

Charles Anthany Mirenda

"Charlie" . . . Glassbara . . . Student Caun-cil . . . Vice President af archestra . . . dependable class warker . . . Class assem-blies . . . asset ta thase jam sessians . . jazz enthusiast . . . Whit Staff . . . friendliness canquers all . . . cansistently cheerful . . . infectiaus laugh . . . "That reminds me af a jake" . . . be-bap glasses . . . always will-ing ta lend a helping hand . . . "We'll take the gang in my—car(?)."

L. William Marris

Bill . . . ane af the never ta be fargatten Bridgeton bays . . . sparts enthusiast . . . faatball . . . basketball . . . baseball . . . active class member . . . "Truck" . . . "That girl has a beautiful figure" . . . flashy sacks . . . keen sense af humar . . . Casanova . . . "Leray was here!" . . . Thase jakes! . . . varsity letter man . . . "He's just aur Bill."

Harry Olsen

"Harry" . . . Metuchen . . . Grandview Juniar Callege and Oregan State Callege's lass is Glassbara's gain . . . Tall . . . Blande . . . Blue eyes . . . "Let's make with the feet" . . . Juniar assembly . . . Asset ta the V's . . . always ready ta lend a helping hand . . . Sacial Affairs Cammittee . . . Intra-mural sparts . . . "We're Just Wild Abaut Harry!"

Arthur Brooks Patterson

"Art" came to us from Bucknell University . . . It was G.S.T.C.'s gain . . . hometown, Haddonfield . . . served in Merchant Marines four years . . . friendly, easy to talk to . . . known for that red convertible . . . industrious . . . always ready to laugh . . . will be an asset to the teaching profession.

George Edward Pierce

"George" . . . Atlantic City . . . born comedian . . . Madhatter, Soph. Assembly . . . conscientious and ambitious class member . . . admiration won, not sought . . . "Woogie" has personality plus . . . Vice-Pres. '49 . . . Treasurer '50, '51 . . . Yearbook Business Manager . . . one in a million . . . football enthusiast . . . Whit staff . . . "Ye gods!" . . . everybody's friend.

Alf Henry Rix

Montclair . . . Henry is known and loved by all . . . varsity letterman . . . football . . . basketball . . . baseball . . . Pres. Men's A.A. . . . artistic . . . definite asset to the class . . . art editor '52 Oak . . . easy going . . . likeable manner . . . modest . . . always has time for everyone . . . a nice word and smile goes a long way . . . His attributes are many, his mention of them are few.

Janet Snodgrass

Travels daily from Pitman . . . Esby's Susie Glutz of the Senior V's . . . Co-editor of 1952 Oak . . . demonstrates her athletic prowess on the hockey field . . . Dean's List . . . dependable . . . efficient . . . co-operative . . . make a fine teacher . . . Who's Who . . . beautiful smile . . . well liked

Charles Adam Warfield, Jr.

"Charlie" . . . one of the Bridgeton huskies . . . football in the good old days . . . sports enthusiast . . . intramural basketball and softball participant . . . Blue Ford and the Bridgeton Boys . . . commuter . . . one of the V's . . . sense of humor . . . blushing smile . . . congenial . . . aims to be a principal . . . "Truly Julie's."

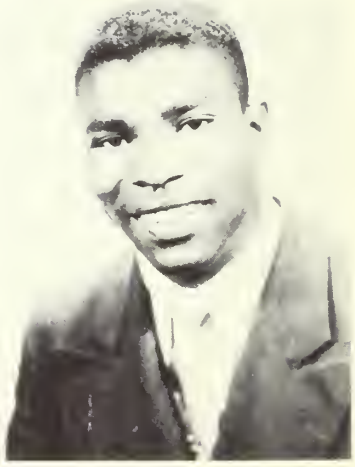

James Bernard Winder

"Jim" . . . comes to us from West Virginia State College, having participated in football, basketball, boxing, and track . . . Omega Phi Psi . . . Phi Beta Chi . . . three year champion for the lightweight Philadelphia Golden Gloves title . . . one year national champion . . . Social Affairs Committee . . . Men's Dormitory Council . . . mellow sax man . . . what Riley doesn't think of "Jim" does . . . enjoys all college activities . . . amiable disposition.

Accelerated

Barbara Campbell

Merritt Bowman

William Barbiers

David Davis

Anthony Crea

Barbara Conk

Students

Thomas Davis

Alta Marie Dill

Dolores Estelle

Frank Haver

Blanche Knappman

Joan Turner

Paul Shaerer

Phyllis Rintelman

Doris Lake

Leon Warner

Class Officers and Adviser

William Morris
President

Edith Augustssan
Vice-President

Marvin Creamer
Class Adviser

Thomas Hartman
Secretary

Emily Sciarratta
Treasurer

School days, school days

Good old golden

Readin' 'n' 'ritin'

Taught to the tu ry stick

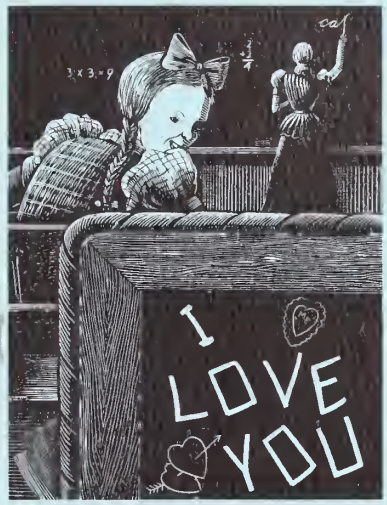

Classes

I was your rashful, barefoot beau

You were my gal [illegible]

You wrote on my slate 'I love you so'

When we were a couple of kids.

Juniors

Mary Simkins	Secretary
Earl Lanning	President
Lyndoll Boiley	Vice-President
Annabelle Marris	Treosurer

Junior I

(Left to right) ROW 4: P. Smith, J. Burnett, S. Shaw, A. Berkshire, R. Royal, E. Von Liew, A. Van Dyke. **ROW 3:** J. Rath, E. Stevastakis, M. Livingstan, A. Birch, S. Saay, D. Scarsella, A. Marris, B. Skaw. **ROW 2:** E. Scull, C. Ides, J. Milner, L. Stines, J. Smiley, D. Nelsan, J. Harnick. **ROW 1:** C. Wyche, S. Butler, D. Perini, H. Head, J. Davis, J. Roesch.

Junior

II

(Left to right) **BACK ROW:** B. Clenahan, L. Franciani, G. Amos, D. Jahnsan, J. Pentan, M. Silvers. **MIDDLE ROW:** M. Jones, B. Bull, H. Hoad, M. Burrisan, C. Griffith. **FRONT ROW:** J. Heffelfinger, M. Fulton, B. Daugherty, B. Schomp, B. Buzby.

(Left to right) **ROW 4:** L. Sayre, E. Halter, M. Hallinshed, E. Crook, R. Hicks, M. Washington, D. Ward. **ROW 3:** L. Polhemus, H. Mitchell, B. Throckmartan, E. Marrison, J. Ruefer, T. Ratz, J. Quigley. **ROW 2:** J. Randolph, I. Szivery, S. Smith, N. Dukes, N. Fawler, C. Alloway, C. Johns. **ROW 1:** E. Ross, B. Cherry, N. Ciuni, M. Denneler, P. Platt, E. Carrington.

Junior

III

Junior
IV

(Left to right) **BACK ROW:** J. Mitchell, L. Boiley, F. Stine, R. Bond, W. Woods, G. Sevostokis, J. Kovoch, S. Shuster. **MIDDLE ROW:** F. Oehlers, R. Hutzley, B. Lynch, M. Doyle, D. Tonkin, E. Lonning, R. Lewis. **FRONT ROW:** F. Joggord, P. Penmon, L. Moore, M. Levi, C. Cowell, J. Potterson.

(Left to right) **BACK ROW:** H. Elvins, R. Brondt, F. Hover, S. Wilson, J. Allen, J. White. **MIDDLE ROW:** A. Goffredi, A. Weil, L. Dirkes, A. McBride, D. DiGiomberordino, J. Somit. **FRONT ROW:** M. Simkins, N. Vosile, J. Giompietro, A. Mood, F. Bortle.

Junior
V

Sophomores

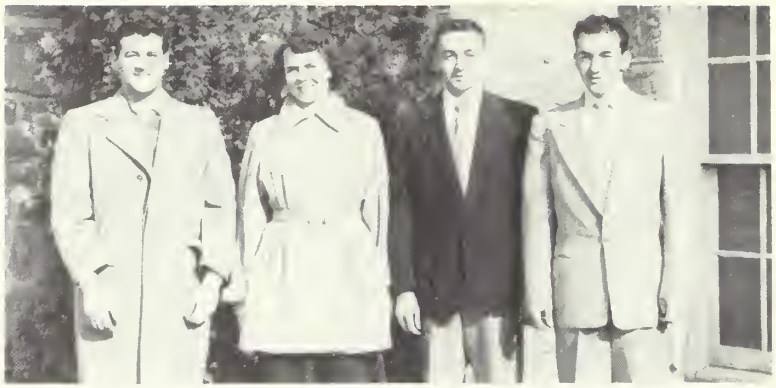

Salvatore Ciarlante	Vice-President
Alice McAllister	Secretary
William Janes	President
Harry Beaudet	Treasurer

Sophomores I

(Left to right) ROW 4: E. Cummings, J. Philipana, M. Oakley, N. Oxenford, N. Hagaman, L. Kephart, L. Harvey. ROW 3: N. Hawley, J. Shrimptan, M. Rade, M. Miller, A. McAllister, J. Nutt, B. Mick, M. Oehlers. ROW 2: V. Steffens, G. Daugherty, J. Haines, H. Ehrline, J. Pfarrer, F. Mitchell, J. Van Duyne, J. Colardeau, J. Buchhaltz. ROW 1: B. Beck, F. LaTarre, G. Hurley, P. Mulligan, L. Changlin, M. Dreher, G. Rulan, L. Knuettel.

Sophomore II

(Left to right) **5TH ROW:** N. Horne, L. Hond, R. Froction. **4TH ROW:** E. Lucos, D. Gondy, C. Horsmon, B. Peocock, J. Schultz, F. Brown. **3RD ROW:** M. Morsicono, V. Rondoll, E. Jockson, J. Soul, F. Gulbrondsen, L. Soloti, M. Poff. **2ND ROW:** L. Longinotti, C. Knoeppel, J. Peluro, J. Mott, D. Stevens, M. Kuhn. **1ST ROW:** F. LoTorre, J. Conrod, C. McIntosh, J. Stonford, S. Westcott.

(Left to right) **4TH ROW:** E. Meyers, M. Boier, J. Diefendorf, G. Gowen, A. Archibold, E. Trucono, M. Comoroto, D. Gryniok. **3RD ROW:** E. Thornborrow, G. Cooper, C. Clifton, L. Gondy, E. Conover, F. Utter, S. Burkhordt, D. Tozour. **2ND ROW:** M. Motrono, R. Troinor, Jone Bouer, C. Clorke, R. Corroll, L. Gould, G. Groy. **1ST ROW:** M. DeFloro, J. Beotty, J. Bello, Jeonne Bouer, P. Goldbaum, L. Sornese.

Sophomore III

Sophomore IV

(Left to right) **3RD ROW:** R. Wolldov, H. Chomberloin, B. Timbermon, J. Smoll, R. Jones, S. Domore. **2ND ROW:** W. Merrill, W. Rouscher, H. Beoudet, J. Dougherty, S. Ciorlonte, E. Corbett, D. Mohrmon. **1ST ROW:** G. Gorton, W. Moore, F. Weber, E. Peole, D. Ulrich, A. Rozzono.

(Left to right) **3RD ROW:** J. Coseiro, W. Jones, C. Rosmussen, C. Weimer, R. Giberson, D. Streoser, W. Thompson, E. Borrett. **2ND ROW:** C. Elsholz, L. Folcioni, J. Simonin, B. Pedersen, A. Lubo, T. Snelgrove, W. Kephort. **1ST ROW:** A. Asselto, M. Jernoske, L. Turner, C. Adoms, E. Woodlond, I. Rosen.

Sophomore V

Freshman

Barbara Bevan	Secretary
Charles Brewin	President
Max Manning	Vice-President
Joan Knight	Treasurer

Freshman I

(Left to right) ROW 5: A. Dietrich, C. Baker, B. Bevan, J. Dirkes. **ROW 4:** J. Barclay, A. Downie, B. Campbell, N. Froelicher, A. Eberhart. **ROW 3:** J. Cagan, R. Cracker, M. Carstens, M. Dressner, M. Buck, R. Cullen. **ROW 2:** M. Corr, A. Allspach, N. Evernham, B. Cobb, J. Bossler. **ROW 1:** L. Eastlack, S. Burke, E. Almeda, B. Derr, F. Causey, E. Colono.

Freshman II

(Left to right) ROW 5: P. Lawrence, N. Hyland, J. Knight, B. LaBuda. ROW 4: P. Henrich, I. Hansen, D. Jahnson, E. Kupsey, L. Haddack. ROW 3: G. Hapkins, J. Helwig, C. Lehberger, M. Greco, V. Kimble, M. Gappo, D. Leslie. ROW 2: H. Graber, M. Israel, F. Maines, M. Harris, P. Lucas, L. Gosiar. ROW 1: D. Gorrett, F. McCarty.

(Left to right) ROW 5: M. Miller, J. Sheppard, L. Schaeffer, M. Ritter, E. Smyton. ROW 4: D. Sher, E. Shelton, D. Petersen, M. Renner, T. Nolan, B. Petersan. ROW 3: L. Weinberg, H. Simek, J. Schneider, J. Sova, M. Shafto. ROW 2: C. Neib, B. Scarpa, R. Melasi, J. Mullen, J. Sanso. ROW 1: E. Murray, S. Raberts, M. Pease, J. Polermo.

Freshman III

Freshman IV

(Left to right) ROW 4: J. Carden, M. Manning, J. Pastre. ROW 3: R. Brennan, M. Dabbs, B. Thornton, H. Towner, J. Corusi, F. Gana, J. Torregrosso. ROW 2: M Spell, M. Will, P. Wright, G. Micheoux, R. Wigond, J. Tilley. ROW 1: E. MacDawell, J. Sykes, E. Steele.

(Left to right) ROW 5: E. Colangela, D. Braaks, W. Schultz, J. Chinnici, T. Kinsell, J. DiStefana. ROW 4: E. Smith, R. Wiedmann, H. Searle, F. Lackenmeyer, O. Canale, C. Brewin. ROW 3: B. Brenner, D. Von Gilder, D. Profero, N. Williams, J. Campbell, C. Gubitosi, L. Marracco, E. Scott. ROW 2: R. Milovsky, R. Ronn, M. Ireland, R. Sprengle, M. Langley, J. Torasko, J. Sooy. ROW 1: T. Guadagno, R. Gerordi, J. Mackin, A. Piontkaski, H. Elliott, B. Getsinger, N. Kleinfeld.

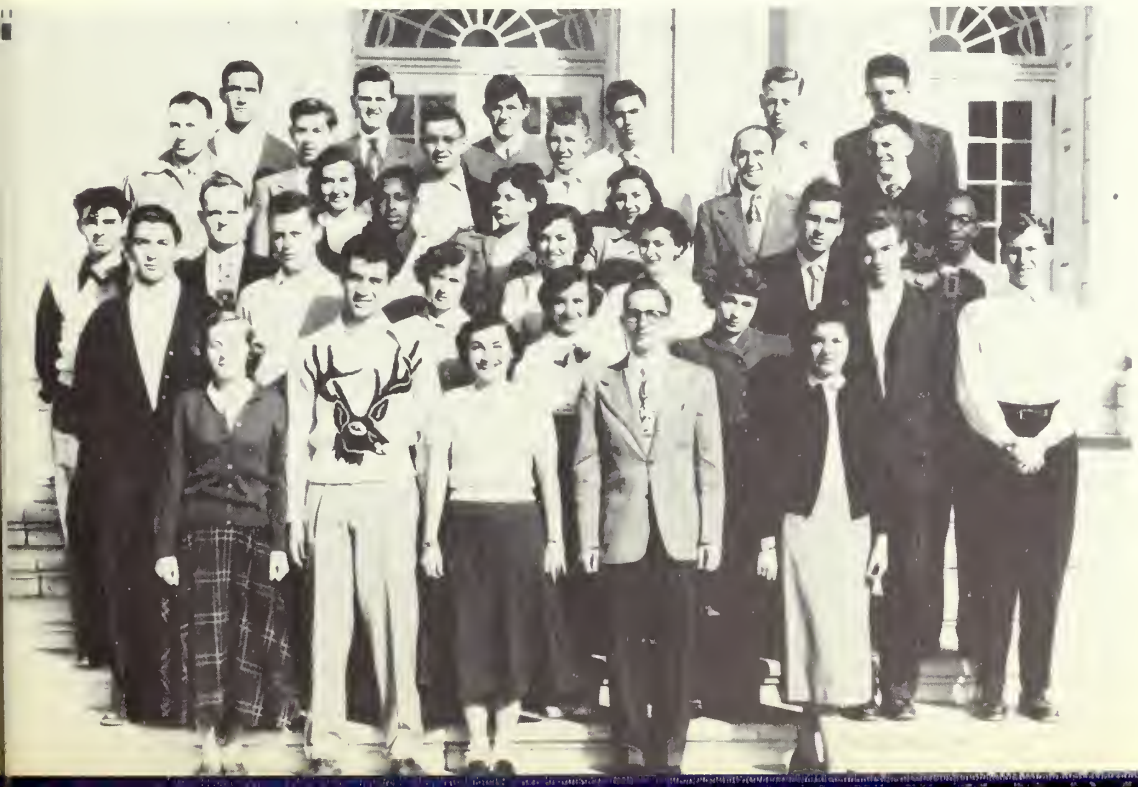

Freshman V

Who's Who

This year seven members of the class of '52 were honored by being selected for Who's Who Among Students in American Universities and Colleges.

Early this year standards for appointment to Who's Who were set up and established; candidates were chosen accordingly.

The students were chosen by a faculty committee from a list prepared by the seniors. The 1952 Who's Who marks the first year that candidates were selected by the students with final appointment by the faculty committee.

This year's candidates were selected through excellence in scholarship, participation in extra-curricular and academic activities, and evidence of citizenship and service to our college.

Those selected as pictured from left to right are Albert D'Ambrose, Edith Augustsson, Marilyn Entenmann, Oscar Hackney, Janet Snodgrass, and Glen Baker. Charles Grippaldi, not shown in the picture, was doing his student teaching when the picture was taken.

These outstanding students have had a great honor bestowed upon them by being selected to represent our college for Who's Who in 1952.

School days, school days

Good old golden

Readin' 'n' 'ritin'

Taught to the tu ry stick

I was your bashful barefoot beau

You were my gal [illegible]

You wrote on my slate 'I love you so'

When we were a couple of kids.

Athletics

Women's A. A.

Dale Clark
President

Latta Palhemus, Treasurer
Shirley Hemp and Clare Davis, Secretaries

Judy Burnett
Treasurer

Executive Committee
STANDING: Davis, Burkhardt, Smith, Palhemus, Carll, Rade, Pfarrer, Dean Reade, Scull, Palerma, Miss Calvey. **SEATED:** Hemp, Moore, Marrisan, Clark, Burnett.

Cheerleaders

Jayvee
LEFT TO RIGHT: Claire Rackefeller, Barbara Bevan, Joan Cagan, Stephanie Burke, Mickey Fulton.

Varsity
Terry Ratz, Natalie Vasile, Carol Knaeppel, Jeanne Mackin, Pat Smith, Perky Simmill.

Captain, Varsity
Perky

Captain, Jayvee
Claire

Senior
Marilyn

Hockey Varsity and Jayvee
FIRST ROW: Allspoch, Hansen, Dreher, Guldbrandsen. **SECOND ROW:** Miller, Steffens, Penton, Wills, Rockefeller, Burkhardt. **BACK ROW:** Cummings, Moore, Conrad, Sooy, Burnett, Ehrline, Thornton, Rode, Scull, Kneuttel, Davis.

All State Varsity Hockey
The following girls were awarded positions on the honorary and reserve state teams on October 27, 1951 at N.J.C.: Cherry, Burnett, Rode, Conrad, Davis, McCarthy and Sooy.

Volleyball Varsity and J. V.
FIRST ROW: Skow, Allspoch, Ross, Perini, Davis. **SECOND ROW:** Scull, Burnett, Randall, Moore, Morrison, Clark. **BACK ROW:** Shelton, Haddock, Wills, Knight, Lubo, Johns, Palhemus.

Saftball Jayvee
LEFT TO RIGHT: Pfarrer, Stevens, Stanfard, Schiattarella, Hemp, Casella. **KNEELING:** Palhemus.

Saftball Varsity
STANDING: Scheeper, Wescatt, Maare, Clark, Burnett. **KNEELING:** Rass, Rade, Scull.

Basketball Varsity
STANDING: Maare, Miller, Clark, Palehmus.
KNEELING: Marrisan, Scheeper, Burnett.

Annual banquet — Rewards and fun for jobs well done.

Deon Reade sinks one.

The boys score.

Faculty is worried over clase score.

BACK ROW, left to right: M. Burrison, L. Polhemus, A. Weil, C. Johns, B. Skow, D. Perini, D. Clark, B. Scull, M. Coombs, R. Miller, J. Pforrer, V. Steffens. **MIDDLE ROW:** A. Ross, A. Berkshire, J. Rondolph, E. Sciorrotto, A. Lubo, E. Morrison, L. Moore, M. Rondall, A. DelPidio, J. Ebert, C. Dovis. **FRONT ROW:** J. Penton, G. Russi, C. Simmill, E. Ross, J. Burnett, M. Carll, A. Worren, M. Rode, J. Hinkel, J. Miller.

Awards Club

The Awards Club is an organization whose main purpose is to give recognition to outstanding girls in athletics.

Mens A.A.

The prime function of the Men's A.A. is to coordinate all men's athletic activities of the college.

LEFT TO RIGHT: C. Elsholz, Treosurer, Mr. Esbjornson, Adviser; ond M. Subotich, President.

STANDING: Mr. Parch, G. Haegele, E. Lanning, W. Waads, S. Wilson, J. Gaurley, G. Sevastakis, H. Rix, W. Janes. **SECOND ROW:** C. Risberg, C. Cawell, J. Lilley, C. Grippaldi, A. Razzana. **FIRST ROW:** B. Lynch, W. Apsley, R. Wyatt, A. Constantine, C. Webb.

Baseball

B. Lynch

R. Jones

J. White

M. Subotich

A. Constantine

Varsity Basketball

Our basketball team gat aff ta a slaw start this year, but picked up speed as the seasan progressed. They faught their way through a very tough schedule. The squad, composed af anly faur returning lettermen, had to be built with inexperienced men wha did a fine job. We were praud af aur team who always played a sincere game.

A great high-light of the season was Dick Janes' farty paints against Eastern Baptist Seminary, setting a new schoal record.

H. Rix

C. Cowell

R. Brandt

M. Manning

E. Colongelo

F. Lockenmeyer

STANDING: Mr. Mancusa, Coach, G. Sevastakis, R. Rann, E. Barrett, C. Rasmussen, R. Milovsky, N. Williams, Manager. **KNEELING:** J. Carusi, F. Joggard, S. Wilson, J. Sooy, H. Beaudet.

Junior Varsity Basketball

The J.V. team, faithfully coached by Mr. Mancuso, met with much opposition during their season. Their spirit, however, will be long remembered.

LEFT TO RIGHT: R. Wyatt (manager), D. Fague, W. Morris, H. Rix, G. Haegele, J. Caralla, C. Mullin.

Varsity Football

Intramural Football

STANDING: B. Lynch, C. Cowell, F. Jaggord. **KNEELING:** E. Barrett, N. Willioms, F. Lackenmeyer, W. Jones, R. Walldov.

Tennis

STANDING: R. Brandt, W. Stine, C. Mirenda, P. Sciarratta, J. White, J. Samit, H. Olsen, D. Fague. **KNEELING:** C. Kollmeier, F. Bortle, D. Davis.

Track

W. Woods

D. Fague

J. Winder

The All College Track Meet, held in May, brings to a close the men's athletic activities of the year. Awards are given to the first three winners in each of ten events. Outstanding winners of last year's meet, who are possible contenders for laurels this year, are pictured at the right.

School days, school days

Good old golden rule days

Readin' n' 'ritin' n' rithmetic

Taught to the tune of a hickory stick

Organizations and activities

I was your bashful, barefoot beau

You were my gal in ca

You wrote on my slate

When we were a coupl

ROW 1: H. Elliott, J. Riley, C. Mirenda, B. Canlin, L. Bailey, W. Janes, C. Brewin, E. Lanning, H. Elvins. **ROW 2:** E. Janes, A. McAllister, S. Wescatt, L. Salati, Mr. Carey, A. D'Ambrase, M. Simkins, P. Lambarne, M. Carll, D. Clark, J. Pentan. **ROW 3:** J. Daugherty, A. Berkshire, S. Burke, S. Roberts, E. Augustssan, B. S kaw, J. Ruefer, M. Entenmann, J. Burnett, R. Brawn.

Student Council

The Student Council is a representotive government of the student body.

Its membership is extended to oll section presidents, the presidents of each closs, ond on elected delegote from each E. C. A. group receiving student funds.

This yeor Mr. Carey wos oppointed by Dr. Bunce to work with the council os a faculty odviser.

Officers this yeor ore Albert D'Ambrose, president; Shirley Hemp, vice-president; Mory Simkins, secretary; ond Edith Huston, acting treasurer of the student funds.

Standing: Mr. Parch, H. Chamberlain, R. Rann, E. Lanning, D. Tankin. Seated: J. Riley, E. MacDowell, D. Fague, H. Elvins, J. Winder.

Dorm Councils

The Men's ond Women's Dorm Councils co-ordinote the functions of their respective groups. They have worked jointly in the post yeor on mony issues ond cooperoted in plonning octivities for oll dorm students.

Seated: R. Miller, M. Entenmann, A. Marris, L. Palhemus, Dean Reade. Standing: L. Harvey, A. Rass, E. Marrisan, D. Clark, B. Schamp, J. Pentan, J. Bauer, M. Kuhn, G. Russi, M. Oakley.

STANDING: C. Knaeppel, W. Merrill, M. Shafta, M. Miller, B. LaBuda, Miss Vandermark, J. Bella, C. Casey, B. Skaw, L. DeFranza, E. MacDowell. **SEATED:** C. Spallane, E. Rass.

STANDING: J. Winder, P. Mulligan, H. Olsen, L. Changlin, P. Lawrence, G. Reynolds, A. Dietrich, B. Wade, N. Dukes, M. Kuhn, D. Perini, M. Levi, D. Mohrman. **SEATED:** M. Entenmann, Mr. Carey.

Social Affairs Committee

The sociol offoirs committee plans octivities under the guidonce of Mr. Corey ond choirmon Morilyn Entenmann. Several outstanding events hove been sponsored by this octive committee. Among them is the President's Reception, crowning of o king ond queen ot the Hollowe'en Donce ond o Spring Donce. The Students of the college oppreciate the work this group hos done to enrich our social life.

Decoration Committee

The decorotion committee functions through the guidonce of Miss Vandermork. The committee is mode up of o student representotive from each section. The numerous octivities include the decorotions for the President's Reception, plonning decorotions for home rooms ot Christmos, ond decoroting for groduation.

Modern Dance Assembly Committee

The modern donce is o newly orgonized club. Under the guidonce of Miss Colvey, techniques in choreogrophy ore worked out. The president, Cloire Rockefeller, will be sent to New York to do speciol studying. The girls get much enjoyment out of going to modern donce meetings twice o week. Pictured in top pictures, Row 1: J. Roth, E. Ross, G. Rulon, Perini, B. Compbell, S. Sooy. Row 2: A. Birch, A. Worren, N. Kleinfeld. Row 3: H. Heod, B. Skow, C. Rockefeller, A. Rode, B. Schomp.

Under the leodership of Miss Tohill, weekly ossemblies ond evening Artist Series progroms ore plonned for the college. The committee plons many progroms with quolity, voriety, entertoinment, ond interest for the student body. The chairmon of this committee is Lyndoll Boiley. Pictured, seoted: M. Horris, A. Turner, J. Shrimpton, B. Pedersen, Miss Tohill. Stonding: J. Corusi, H. Brodford, J. Corollo, M. Morsicono, L. Boiley, M. Silvers, B. Corlino, A. Weil, A. Worren, M. Denneler.

STANDING, left to right: J. Dailey, R. Melosi, M. Eggert, J. Philipona, W. Moore, M. Spell, T. O'Brien, M. Buck, C. Clark. **SEATED:** L. Palhemus, D. Fague, Dr. Campbell, H. Elvins, B. Schomp, B. Morris, R. Lewis.

Student Health and Welfare

This group surveys problems of general interest to the entire student body. A complete light survey of the college was made during the year, with favorable results. Greeting and sympathy cards are sent by this group to members of the student body. Dr. Campbell is the faculty adviser for this group.

Hospitality

The Hospitality Committee welcomes visitors and guests to our college. Faculty advisers are Dr. Little, Dr. Wilson, and Miss Bagg. Lee Salati is the student chairman.

BACK ROW, left to right: W. Morris, G. Russi, S. Sooy, W. Woods. **FRONT ROW:** Miss Bogg, M. Fulton, A. Piontkowski, J. Buchholtz, E. Sciarratta, B. Cobb, T. DeVito, P. Platt, L. Gosior. A. DelPidio, Dr. Little. **SEATED:** L. Salati, Dr. Wilson, M. Miller

3rd Row (left to right): H. Head, L. DeFronzo, J. Smiley, C. Griffith, B. Schomp, J. Roth, S. Sooy, J. Burnett, S. Shaw, E. Van Liew, A. Van Dyke, J. Miller, B. Knight, Mrs. Rieck, A. Nannini, A. Turner, J. Beierle, M. Silvers, R. Storck, M. Livingston, J. Roesch. **2nd Row:** A. Birch, B. Bull, B. Skow, D. Perini, A. Ross, A. Morris, E. Scull, Miss Everts, R. Perrine, B. Wade, J. Hand, C. Rockefeller, A. Berkshire, J. Hinkel. **1st Row:** B. Clenahan, M. Burrison, B. Florin, C. Drapinski, S. Emerson, M. Arnold, C. Casey, J. Klaessig, T. DeVito, J. Dailey, M. Angelone, M. Entenmann, J. Grim, B. Carlino, C. Simmill, M. Lamborne, G. Russi, J. Eldridge, N. Boom.

A. C. E.

The Association of Childhood Education was organized to further the work of the Kindergarten Primary students. Some activities of this group are bake sales and art, music, and play equipment workshops. These worthwhile activities are directed by Ruth Perrine, president, and Ora Lee Everts, adviser.

F. T. A.

This organization has as its goal helping future teachers to become better acquainted with the profession of teaching and encouraging high school students who are qualified and interested to enter teaching as a career. Under the direction of its adviser, Mr. Mancuso, and its president, Lyndoll Bailey, all activities are directed toward these goals.

3rd Row (left to right): F. Gana, M. Carr, R. Carroll, A. Allspach, G. Gray, W. Woods, E. McDowell, R. Brown, G. Sevastakis, A. Van Dyke, N. Hawley, A. Birch, G. Holmquist, A. D'Ambrose. **2nd Row:** B. Clenahan, M. Silvers, B. Bevan, N. Evernham, E. Steele, E. Van Liew, L. Bailey, Mr. Mancuso, R. Wigand, M. Carstens, C. Slater, W. Meyer, R. Miller, P. Wright. **1st Row:** C. Gubitosi, A. Piontkowski, L. Falciani, M. Arnold, C. Casey, J. Eldridge, C. Spallone, M. Eggert, J. Ebert, J. Roth, J. Smiley, S. Sooy, J. Buchholtz, C. Griffith.

Standing, back row (left to right): J. Mackin, J. Eldridge, J. Corallo, C. Kollmeier, M. Angelone. **Front row:** M. Dobbs, M. Buck, M. Livingston, B. Winkles, T. O'Brien, D. Streaser, C. Mirenda, D. Gandy, W. Woods, B. Throckmorton, G. Hurley. **Seated:** L. Dirkes, W. Schultz, V. Kimble, D. Tonkin, L. Harvey, M. Miller, D. Wills, M. Entenmann, J. Shrimpton, J. Winder, W. Merril, D. DiGiamberardino.

Orchestra

The orchestra, conducted by Mr. Pfleeger, consists of about thirty members with Wellington Woods as their able president. These members are given an opportunity to enlarge their experience in orchestral playing, and are sometimes given a chance to conduct. The orchestra serves the college at assemblies, the Spring Concert, which is given in collaboration with the alumni, and at Baccalaureate and Commencement exercises.

Glee Club

The Glee Club, under the able direction of Mrs. Boyd, is an organization consisting of students who enjoy singing and wish to improve their skills. Fine music of the classic, romantic, and modern period is sung. The Glee Club presents two concerts each year. The Christmas Concert is presented in assembly and the annual Spring Concert is presented in collaboration with the Alumni. The Glee Club has proved an asset to this school, and the students derive much pleasure from their efforts. The ocering of a solo by a member of the club is a highlight at rehearsals. This year there are over seventy-five members with Pat Smith as president.

On Stage, standing (left to right): A. Warren, G. Fisher, D. Timko, E. Crook, F. Oehlers, E. Corbett, E. MacDowell, R. Brown, J. Mitchell, S. Shuster, H. Searle, H. Bradford, O. Hackney, W. Rauscher, C. McIntosh, M. Randall, C. Baker, P. Lawrence. **Sitting, back row:** E. Thornborrow, B. Clenahan, M. Hollinshed, J. Buchholtz, S. Smith, B. Bull, P. DeMarco, J. Riley, F. Gana, M. Eggert, H. Hood, J. Heffelfinger, M. Silvers, F. Gulbrandsen, C. Clifton. **1st row:** C. Knoeppel, M. Fulton, M. Kuhn, M. Greco, A. Archbald, F. McCarty, M. McNeil, A. McAllister, M. Oakley, R. Melosi, M. Carstens, M. Jones, F. Utter, N. Oxenford. **Off stage, standing:** F. Causey, J. Mott, N. Ciuni, G. Hopkins, J. Pfarrer, P. Smith, M. J. Dressner, J. Mullen, A. Eberhart, R. Cullen, B. Derr, E. Morrison, M. Carr. **Sitting:** J. Bauer, J. Randolph, I. Szivery, M. Lee, J. Nutt, J. Davis, J. Milner, M. Dreher.

Standing: M. Simkins, M. DeFlora, C. Perone, W. Jones, M. Levi, J. Van Duyne, A. McBride, P. Mulligan, J. Colardeau, C. Clarke, R. Carroll, D. Brooks, A. Piontkowski, E. Colona, J. Kovach, E. Murray, J. Cogan, J. Sheppard, H. Simek, F. Hover, A. English, C. Gubitosi, L. Shaeffer, D. Profera, B. Brenner, B. Lynch. **Sitting:** T. Nolan, D. Gryniak, M. Renner, J. Roesch, Mr. Creamer, G. Baker, A. Berkshire, A. Constantine, E. Barrett, Miss Bovard, D. Petersen, M. Coombs, B. Bevan, D. Tozour.

The Whit and Public Relations

The Whit and Public Relations Committee have combined this year for greater efficiency with Mr. Creamer and Miss Bovard serving in advisory positions. Alvah Constantine, executive editor, correlated activities of the group with Glenn Baker in charge of Public Relations and Ann Berkshire acting as Whit editor.

The entire staff should be commended for worthwhile efforts in publicizing our college to the public and to the student body.

Committee Heads

Standing (left to right): Layout, E. Weiss, B. Morris; Men's Sports, D. Fague; Women's Sports, D. Clark; Photography, T. DelPidio, J. Breslin, G. Baker; Typing, D. Douglass; Literary, C. Matthews. **Sitting:** Business, E. Sciarrotta; Co-editors, E. Augustsson, O. Hackney, J. Snodgrass; Literary, B. Carlino; Typing, B. Wade.

Yearbook Staff

The hard-working people who put this book together are pictured here. Under the able direction of the editors and committee heads, the many tedious and time-consuming tasks were accomplished. Nothing would have been completed without the assistance of an able and co-operative staff. Although hard work was emphasized, the pleasant associations also gained will certainly leave all with a very pleasant memory.

Standing (left to right): J. Breslin, D. Fague, B. Wade, C. Matthews, G. Reynolds, A. Turner, A. Warren, P. Lamborne, T. Del Pidio, A. Sutphen, G. Baker, D. Douglass. **Seated:** B. Morris, E. Sciarrotta, D. Clark, J. Snodgrass, O. Hackney, E. Augustsson, L. DeFronzo, B. Carlino, J. Grim, M. Angelone.

Strictly

Informal

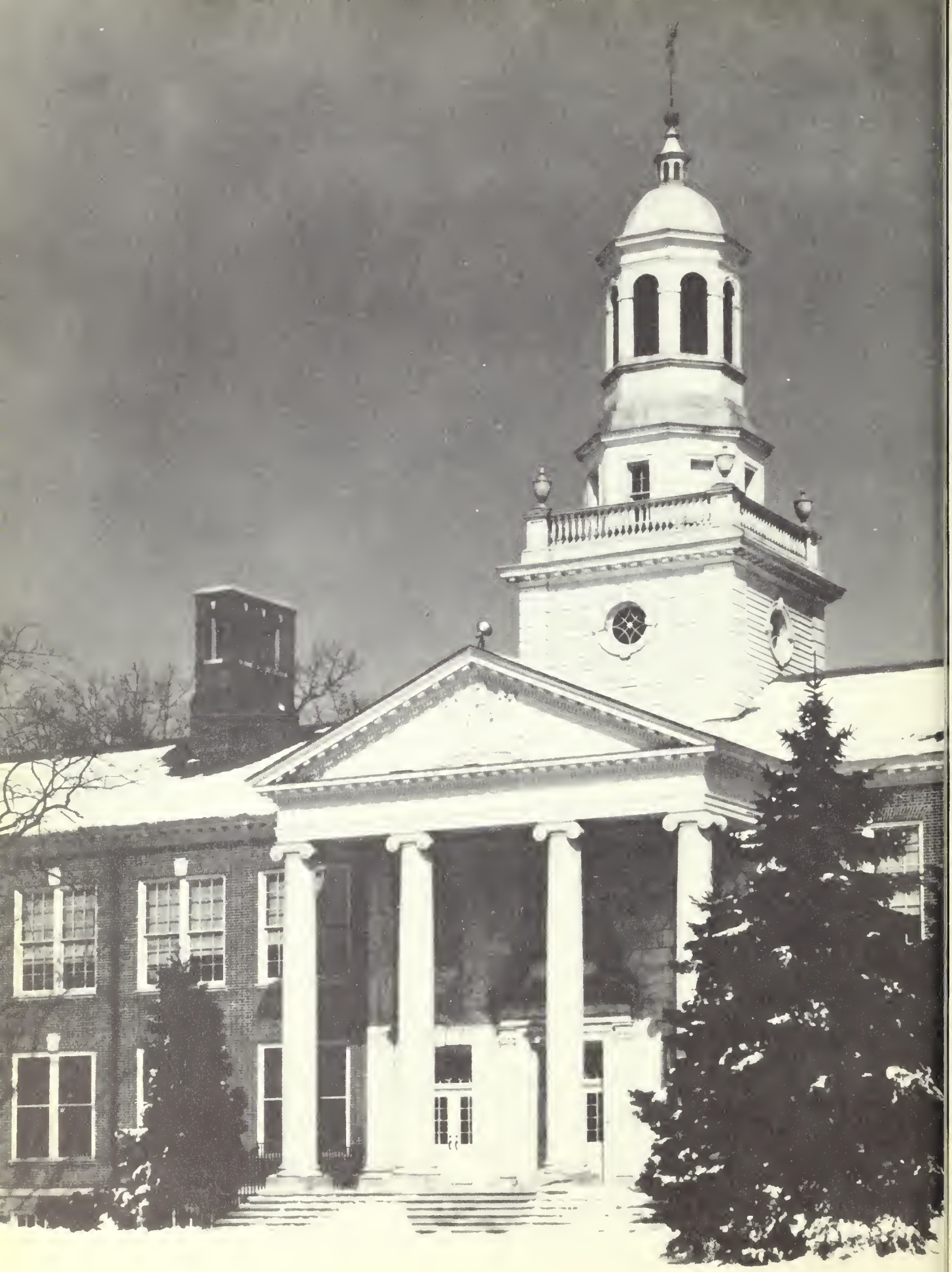

Faculty Directory

BUNCE, DR. EDGAR	Whitney House, Glassboro
ADAMS, MILDRED	210 S. Main Street, Glassboro
BAGG, GRACE	6 S. Valley Avenue; Vineland
BERRYANN, RUSSELL	7 Silver Avenue, Glassboro
BOVARD, ESTHER	27 Arbutus Avenue, Pitman
BOYD, FLORENCE (MRS. WM. A.)	70 Pitman Avenue, Pitman
BROWN, SYLVIA (MRS. GLEN)	244 Dickinson Road, Glassboro
BRYSON, ELIZABETH (MRS. E.)	225 S. 50th Street, Philadelphia, Pa.
BUNCE, LESTER	40 Columbia Avenue, Pitman
CAMPBELL, DR. NELLIE	203 Highland Terrace, Pitman
CAREY, J. WILLARD	328 Columbia Avenue, Pitman
CARLSON, ESTELLE	3435 Walnut Street, Philadelphia 4, Pa.
COLVEY, MARY	2148 Pennington Road, Trenton
CREAMER, MARVIN	141 W. Center Street, Clayton
ESBJORNSON, ROLAND	Boulevard and Park Avenue, Pitman
EVERTS, ORA LEE	16 McClelland Avenue, Pitman
GARRETSON, ANNA KATE	428 Highland Terrace, Pitman
HAMMOND, DOROTHY	100 N. West Avenue, Wenonah
HAUPT, DR. GEORGE	58 Hopkins Street, Woodbury
HUSTON, EDITH	21 Poplar Ave., Pitman
JOHNSON, AMY	Rt. No. 1, Glassboro
JAGGARD, DOLORES	State Teachers College, Glassboro
LITTLE, DR. MARION	R. D. No. 4, Vineland
LOCKEY, CLAIRE	20 Laurel Avenue, Trenton
LAWRENCE, MRS. DORA	224A Thomas Drive, Monroe Park Apt., Wilmington, Del.
MANCUSO, LEONARD	18 Georgetown Road, Glassboro
McCOBB, DR. ROBERT	207 Guilford Avenue, Collingswood
PARKER, JOHN	State Teachers College, Glassboro
PEACOCK, FRANCIS	115 Pine Street, Millville
PFLEEGER, WALTER, JR.	210 Dickinson Road, Glassboro
PORCH, SAMUEL, JR.	State Teachers College, Glassboro
READE, EVELYN	95 W. Johnson Street, Washington
RIECK, MRS. MARGARET	516 Columbia Avenue, Millville
RINTELMAN, PHYLLIS (MRS. WM.)	412 University Blvd., Glassboro
SAINDON, HAZEL (MRS. ROY)	286 Maple Avenue, Patchoque, N. Y.
SANGREE, JOHN, SR.	310 Hamilton Road, Glassboro
SELLERS, FLORENCE	39 High Street, Woodbury
STACKENWALT, DOROTHY	464 E. Holly Avenue, Pitman
STEWART, DOROTHY	441 N. Delsea Drive, Clayton
TOHILL, ELIZABETH	Glen Lake Boulevard, Pitman
VANDER MARK, PARTHENIA	123 Euclid Street, Woodbury
VIDAVER, FRIEDA	R. D. No. 1, Box No. 52, Lakewood
VISCEGLIA, JOHN	State Teachers College, Glassboro
WILSON, DR. HAROLD	28 Jefferson Avenue, Pitman
WINANS, SEYMOUR	207 Georgetown Road, Glassboro
WITCHELL, SAMUEL	508 Pitman Avenue, Pitman
WRIGHT, HELEN	234 Columbia Avenue, Pitman
WANDALL, DR. FREDERICK	901 S. Broadway, Pitman

Student Directory

Adams, Gloria	18 Stevens Road, Belleville
Adams, Carolyn	904 Shore Road, Linwood
Allen, John	Woodstown Road, Mullica Hill
Allspach, Ann	107 Leonia Ave., Leonia
Amos, Gwendolen	3229 Gladwyn Ave., Pennsauken
Angelone, Mary	97 Second Ave., Raritan
Archbald, Alexandra	701 So. 2nd Ave., New Brunswick
Arnold, Margie	328 Beechwood Place, Leonia
Asselta, Anthony	111 Fenimore St., Vineland
Augustsson, Edith	552 S. 6th St., Camden
Baier, Marjorie	11 S. Inlet Ave., Atlantic City
Bailey, Lyndoll	13 Fairview Court, Camden
Baker, Constance	6324 Magnolia Ave., Merchantville
Baker, Glenn	520 Heulings Ave., Riverside
Barbiers, William	345 S. 27th St., Camden
Barrett, Edward	309 Maple Ave., Audubon
Bauer, Jeanne	103 E. Wood St., Paulsboro
Bauer, Eleanor	105 Atlantic St., Bridgeton
Beatty, Joan	59 Leonard Ave., Atlantic Highlands
Beaudet, Harry	3309 Highland Ave., Camden
Beck, Barbara	Harding Hwy., Newfield
Bello, Jean	1408 Argus Road, Fairview
Beierle, Jane	Main St., Hamburg
Berkshire, Ann	76 Magnolia Ave., Tenafly
Bevan, Barbara	Pine St., Pine Hill
Birch, Alice	R. D. No. 1, Asbury Park
Boom, Norma	540 Park Ave., E. Orange
Bond, Robert	W. Oak Road, Vineland
Bortle, Frank	West & Laurel St., Vineland
Bossler, Joan	1248 Sayrs Ave., Camden
Bowman, Merritt	1017 Van Hook St., Camden
Bradford, Harry	92 Magnolia Ave., Bridgeton
Brandt, Ronald	76 Hampton St., Bridgeton
Brooks, David	1729 Springfield Ave., Pennsauken
Brown, Robert	310 Wildwood Ave., Pitman
Brown, Frances	806 N. Ohio Ave., Atlantic City
Brennan, Ronald	1100 Mercer Dr., Haddonfield
Brenner, I. Bruce	102 S. Pine Ave., Maple Shade
Breslin, John	312 N. 2nd St., Millville
Brewin, Charles	37 Cambridge Ave., Westmont
Buchholtz, Johanna	28 E. 41 St., Bayonne
Buck, Marlene	18 Willow St., Bridgeton
Bull, Barbara	Main St., Succasunna
Bunn, Cleo	Egg Harbor Road, Hurffville
Burke, Stephanis	7 Standish Ave., W. Orange
Burkhardt, Shirley Mae	163 Glover Ave., Mt. Ephraim
Burnett, Judith	141 Highland Ter., Pitman
Burrison, Marjorie	426 East Broad, Westfield
Butrus, George	278 N. Missouri Ave., Atlantic City
Butler, Shirley	Park Ave., Pennsauken
Buzby, Barbara	Woodstown
Camarota, Marlene	3100 Fairmont Ave., Atlantic City
Campbell, Barbara	117 S. 8th St., Vineland
Campbell, Josephine	822 Fairacres Ave., Westfield
Canale, Orlando	5212 W. Thompson St., Phila., Pa.
Carden, James	15 N. 32nd St., Camden
Carlino, Bettie	142 W. Maple Ave., Bound Brook
Carll, Margaret	217 Bank St., Bridgeton
Carr, Margaret	Riverbank St., Delanco
Carrington, Elizabeth	Branch Village, Camden
Carroll, Ruth	Lincoln Ave., Paulsboro
Carstens, Mary Frances	R.F.D. No. 1, New Brunswick
Carusi, John	628 White Street, Camden
Caseiro, John	23 Joseph St., South River
Casey, Carol	Main St., Tuckerton
Causey, Florida	67 Willis St., Pennsgrove
Chamberlain, Horace	Chamberlain Road, Oak Ridge
Changlin, Lorraine	215 E. Burk Ave., Wildwood
Cherry, Barbara	117 Market St., Palmyra
Chinnici, Joseph	730 S. 6th St., Vineland
Ciuni, Norma	745 Park Ave., Collingswood
Clark, Dale	92 Hatfield St., Caldwell
Clarke, Constance	15 Barkley Road, Paulsboro
Clenahan, Barbara	158 Elm St., Elizabeth
Clifton, Carol	Essex Road, Essex Falls
Cobb, Betty	710 Market St., Gloucester
Cogan, Joan	Swedesboro Road, Monroeville
Colangelo, Edward	Aloe & Bremen Ave., Egg Harbor
Colardeau, Joan	80 Cumberland Ave., Verona
Colona, Esther	3 Front St., Pennsville
Conlin, William	1431 Crestmont Ave., Camden
Conover, Elaine	807 New York Road, Absecon
Conrad, Joan	180 Kendall Blvd., Oaklyn
Constantine, Alvah	18 S. Main St., Glassboro
Coombs, Mary	R. No. 3 Main Road, Millville
Cooper, Grace	402 Almond St., Vineland
Corallo, Joesph	172 Fetter Ave., Trenton
Corbett, Edward	S. Chestnut St., Glassboro
Cowell, Charles	263 Bank St., Bridgeton
Cracker, Rosemarie	84 Asbury St., Trenton
Crook, Elizabeth	23 Oriental Ave., Westmont
Cullen, Ruth Ann	116 N. Ohio Ave., Atlantic City
Cummings, Dorothy	207 E. Willow St., Wenonah
D'Ambrose, Albert	322 Fenimore Street, Vineland
Dailey, Doris	6158 Wayne Ave., Pennsauken
Dailey, Joan	343 Pitman Ave., Pitman
Damore, Salvatore	529 E. 5th St., Camden
Dansbury, Arthur	214 Douglass Ave., Haddonfield
Davis, David	209 Parkway Ave., Trenton
Davis, Jeannette	142 McClelland Ave., Pitman

Student Directory

Davis, Thomas	Blacklawn Court, Vineland
Davis, Clare	304 Lexington Ave., Pitman
DeFlora, Marie	480 Westminster Ave., Lodi
DeFronzo, Lorraine	180 Fairmont Ave., Newark
DelPidio, Antoinette	1873 South 4th St., Camden
DeMarco, Paul	Grove Road, Vineland
Denneler, Mercy	Route No. 25, Riverton
Derr, Betty	313 W. Adams Ave., Pleasantville
DeVito, Theresa	27 W. Greenway Ave., Pleasantville
Diefendorf, Joan	10 Wesley Ave., Collingswood
Dietrich, Alice	40 Mount Drive, West Long Branch
DiGiamberardino, David	309 Black Horse Pike, Mt. Ephraim
Dirkes, Jane	341 Maple Avenue, Audubon
Dirkes, Laurel	341 Maple Avenue, Audubon
DiStefano, Joseph	Main Ave., Richland
Dobbs, Meredith	Warwick Road, Hi-Nella
Dodge, William	Front Street, Elmer
Dougherty, John	2830 W. Dauphin, Philadelphia, Pa.
Dougherty, Gertrude	N. Delsea Drive, Franklinville
Dougherty, Barbara	351 Railroad Ave., Glassboro
Douglass, Donald D.	142 Wall Street, Belvidere
Downie, Arlene	6 Nelson Drive, Vineland
Doyle, Matthew	63 High St., Woodbury
Drapinski, Claire	1468 So. 10th Street, Camden
Dreher, Marilyn	55 Branch Street, Mount Holly
Dressner, Mary Jane	1265 Kenwood Ave., Camden
Dukes, Nancy	Second Street, Hancocks Bridge
Eastlack, L. May	211 Jefferson Ave., Haddonfield
Eberhart, Anita	606 W. Michigan Ave., Atlantic City
Ebert, Joan	520 First Street, Palisades Park
Eggert, Marion	3 West Buttonwood Street, Wenonah
Ehrline, Helen	Lake Pine, Marlton
Eldridge, Jean	R. D. 2, Box 168, Woodstown
Elliot, Harold	340 No. Main Street, Glassboro
Elsholz, Carl	764 Wright Ave., Camden
Elvins, Hubbert	43 White Horse Pike, Hammonton
Emerson, Sarah	320 Pine Street, Millville
English, Aleta	28 Villa Ave., Pitman
Ennis, Anna	122 Washington Ave., Pitman
Entenmann, Marilyn	23 17 Berkshire Road, Fair Lawn
Estelle, Dolores	No. 9 Fifth Street, Lakewood
Evernham, Nancy	612 Myrtle Ave., West Allenhurst
Fague, Donald	Laurel Street, Picture Rocks, Pennsylvania
Falciani, Lucy	Harding High Way, Newfield
Finger, Louisa	28 Railroad Ave., Gloucester
Fisher, Gloria	277 S. Barber Ave., Woodbury
Florin, Roberta	17 Rosedale Ave., Morris Plains
Foos, Sandra	159 Cooper Ave., Woodlynne
Fowler, Nancy Jane	212 North Woodbury Road, Pitman
Fox, Patricia	19 W. 14th Street, Ocean City
Fraction, Reba	8th Ave., Glassboro
Francioni, Lorraine	704 Seventh Ave., Asbury Park
Froelicher, Nancy	324 West Main Street, Moorestown
Fuller, Ruth	1023 Cooper Street, Camden
Fulton, Merle	201 Washington Ave., Chatham
Gana, Francis	524 North East Ave., Vineland
Gandy, Dolores	202 N. 7th St., Millville
Gandy, Louise	Shore Road, Palermo
Gappo, Mary Ellen	637 Powell St., Gloucester City
Garrett, Delores	1411 Arctic Ave., Atlantic City
Garton, Gus	401 N. 5th St., Millville
Gasior, Lillian	1384 Whitman Ave., Camden
Gerardi, Robert	625 Pirr St., Vineland
Getsinger, Barbara	236 So. Pine St., Bridgeton
Giampietro, Joan	98 S. West Ave., Bridgeton
Giberson, Ronald	124 E. Edgewater, Pleasantville
Goffredi, Alice	Willow St., Landisville
Goldbaum, Paula	285 Renner Ave., Newark
Goldberg, Sheldon	210 S. 7th St., Vineland
Gould, Leona	812 Chestnut St., Camden
Gourley, John	8105 Seaview Ave., Wildwood Crest
Gowen, Gloria	45 Hillcrest Ave., New Brunswick
Graber, Helen	6326 Highland Ave., Camden
Gray, Gilda	457 Mantua Ave., Paulsboro
Greco, Marie	225 Hillside Ave., Leonia
Griffith, Carol	51 Thorview Court, Vineland
Grim, Jane	15 Canterbury Lane, Westfield
Grippaldi, Charles J.	Box 167, Oakhurst
Gryniak, Dorothy	P. O. Box 487, New Market
Guadagno, Theresa	313 S. 3rd St., Vineland
Gubitosi, Concetta	Ohio Ave., Newfield
Guldbrandsen, Frances	440 Atlantic Ave., Clayton
Hackney, Oscar	730 Bay Ave., Ocean City
Haddock, Lillian	343 N. Delaware Ave., Atlantic City
Haegele, George	428 N. Broadway, Pitman
Haines, Joan	R. D. 3, Box 126, Sewell
Halter, Evelyn	R. D. 1, Bridgeton
Hand, Janet	455 Irving Avenue, Bridgeton
Hand, Lois	213 Villanove Road, Glassboro
Hansen, Ingrid	204 W. Willow Street, Wenonah
Harnick, Jean	Almonesson Road, Wenonah
Harrington, Suzanne	4 Sawyer Avenue, Vineland
Harris, Dolores	1126 Baring Street, Camden
Harris, Louise	206 E. High Street, Bridgeton
Hartman, Thomas	238 Broad Stret, Gibbstown
Harvey, Louise	N. Church Street, Moorestown
Hawley, Nancy	52 N. Lake Street, Somerville
Head, Helene	White Horse Pike, Hammonton
Heffelfinger, Janet	3090 Mickle Street, Camden
Helwig, M. Jeanne	13 Lowell Place, Newark

Student Directory

Hemp, Shirley	59 Washington Ave., N. Plainfield
Hicks, Ruth	1909 Magellan Ave., Atlantic City
Hinkel, Janet	Cedar Lake, Denville
Hollinshed, Marjorie	44 W. Clinton, Oaklyn
Holmquist, Greta	15 Wellington Pl., Westwood
Hood, Helen	603 N. Indiana Ave., Atlantic City
Hopkins, Gladys	Marne Highway, Mt. Holly
Horne, Norma	Old Shore Road, Erma, Cape May
Horsman, Carolyn	20 Pollard, Mountain Lakes
Hover, Frank	112 Wesley Road, Ocean City
Howard, Ruby	1627 City Place, Atlantic City
Hurley, Gloria	18 Lakewood Road, Manasquan
Hutzley, Robert	630 Erie Street, Tuckerton
Hyland, Nancy	23 W. Hanover Ave., Morris Plains
Ides, Cornelia	207 Delaware Street, Woodbury
Ireland, Mary	509 Martain Terrace, Pleasantville
Israel, Marcia	3610 Westfield Ave., Camden
Jaggard, Frank	36 Grant St., Deep Water
Jenkins, Thomas	Vineland
Jernoska, Mary	1114 Spruce St., Gloucester
Johns, Charlotte Ann	166 S. Main St., Wharton
Johnson, Dolores E.	4309 Volney Ave., Merchantville
Johnson, Diane	315 South Ave., Bridgeton
Jones, Mainor Evelyn	2027 So. 8th St., Camden
Jones, Martha	Elles St., Glassboro
Jones, Richard	Pine Ave., Blackwood
Jones, William	19 Cypress Ave., Gloucester
Kephart, Lillian	Iona Lake Road, Franklinville
Kephart, Wilmer	Iona Lake Road, Franklinville
Kimble, Virginia	315 Mount Holly Ave., Mount Holly
Kinsell, Tyson	R. D. No. 6, Bridgeton
Kleinfield, Norma	36 N. Broadway, Gloucester
Klaessig, Johanna	103 Senior St., New Brunswick
Knight, Barbara	52 Harrison Ave., Erlton
Knight, Joan	63 Washington Street, South River
Knoeppel, Carol	511 Second St., Palisades Park
Knuettel, Lieselotte	1138 Falls Terr., Union
Kollmeier, Cliff	319 N. Main St., Glassboro
Kovach, John	Unit 4 B, Glassboro
Kuhn, Mary Lee	116 N. 3rd Ave., Highland Park
LaBuda, Barbara	612 Chestnut St., Lakehurst
Lamborne, Margaret Ann	Union St., Mantua
Langley, Mary Ellen	62 N. Main St., Mullica Hill
Lanning, Earl	205 Penna. Ave., Erlton
Latorre, Frances	727 Cherry St., Vineland
Lawrence, Pauline	533 Naomi Ave., Woodbury
Lee, Mabel	Davis St., Jericho
Lehberger, Catherine	3148 So. Atlanta Rd., Camden
Leslie, Dorothy	25 Plain St., Summit
Levi, Marjorie	185 N. Main St., Pleasantville
Lewis, William	28 Central Ave., Blackwood
Livingston, Marion	22 Cedar St., Ridgefield
Lockenmeyer, Fred	227 Noreg Pl., Brooklawn
Longinotti, Leona	Ferry Rd., Bridgeport
Luba, Anne	Woodport Rd., Sparta
Lucas, Emily	258 Cincinnati Ave., Egg Harbor
Lucas, Penny	113 Westervelt Ave., N. Plainfield
Lucca, Josephine	239 So. First Rd., Hammonton
Lynch, Bernard	142 Vine St., Bridgeton
McAllister, Alice	208 Virginia Ave., Audubon
McAllister, Hope	22 Patton Dr., Bloomfield
McBride, Alex	149 E. Academy St., Clayton
McCarthy, Frances	Bergen Ave., Sewell
McIntosh, Catherine	Box 373, Harding Hway., Newfield
McNeil, Marian	R.F.D., Bartlett Ave., Tuckerton
MacDowell, Edward	1308 So. Merrimac Rd., Camden
Mackin, Jeanne	32 E. Merchant St., Audubon
Maines, Frances	New Fairton Rd., Millville
Manning, Maxwell	1208 McKinley Ave., Pleasantville
Marrocco, George	Rosemont Ave., Newfield
Marsicano, Marlene	52 Oak Ave., Metuchen
Matrona, Mary Jane	426 Quince St., Vineland
Matthews, Charlotte	Bonnie Burn Rd., Watchung
Melosi, Rita	33 Hillcrest Ave., Cranford
Merrill, Walter	453 Second Ave., Garwood
Meyer, Wilma	Main St., Belford
Micheaux, Gwendolyn	420 Benson St., Camden
Mick, Betty Ann	2239 49th St., Merchantville
Miller, Jeanne	250 South St., Eatontown
Miller, Margaret	153 W. High St., Somerville
Miller, Mirabel	531 Bowling Green, Moorestown
Miller, Ruth	343 Lincoln St., Phillipsburg
Milner, Joanne	501 Bergen St., Gloucester City
Milovsky, Ronald	1224 Walnut Ave., Collingswood
Mirenda, Charles	26 So. Lake St., Glassboro
Mirenda, James	26 So. Lake St., Glassboro
Mitchell, Florence	Glassboro Rd., R.D. 2, Williamstown
Mitchell, Helen	1220 Franklin St., Glassboro
Mitchell, Joseph	57 Dupont, Gibbstown
Mohrman, Donald	Delsea Drive, Glassboro
Mokrynski, Edward	3 W. Main St., Millville
Mood, Amy	Ewan & Bridgeton Pk. Rd., Ewan
Moore, Lois	19 E. Academy St., Clayton
Moore, Louise	Warwick Rd., Lawnside
Moore, Wilton	111 New Gate Lane, Neptune
Morris, Annabelle	Hoes Lane R.F.D. No. 1, New Market
Morris, Marie	West Lawrence St., Milltown
Morris, William	184 East Ave., Bridgeton
Morrison, Eileen	Delsea Drive, Delmont
Mott, Jane	4 Malun Ave., Berlin Hts.

Student Directory

Mullen, Ann Julie	7th Magnolia, Vineland
Mulligan, Patricia	45 Howard St., Vineland
Mullin, Charles	210 Spruce St., Audubon
Murray, Elizabeth	15 MacArthur Drive, Fords
Myers, Elizabeth	113 So. East Ave., Wenonah
Nannini, Anna	196 Leighton Ave., Red Bank
Natoli, Joan	Columbus Ave., Harrington Park
Neib, Charlotte	60 N. West Ave., Vineland
Nelson, May	Central Ave., Blue Anchor
Nemeth, Marion	Bloomsbury
Nolan, Thelma	22 Oak Grove Road, Caldwell
Nutt, Janet	2200 41st St., Pennsauken
Oakley, Marjorie	31 Oakwood Ave., Bogota
O'Brien, Theresa	408 Monmouth St., Gloucester
Oehlers, Frank	Franklinville-Swedesboro Rd., Monroeville
Oehlers, Mary	Franklinville-Swedesboro Rd., Monroeville
Ogden, Albert	709 Grape St., Vineland
Olsen, Harry	29 N. Thomas St., Metuchen
Oxenford, Nancy	813 Grove Street, Pt. Pleasant Beach
Pastre, John	14 Whipperwill Way, Audubon Park
Patterson, Arthur	309 Center Street, Haddonfield
Patterson, James	71 Morris Ave., Neptune City
Peacock, Elizabeth	N. Main Street, Barnsboro
Peale, Eugene	31 West Avenue, Pitman
Pease, Martha	622 Clinton St., Camden
Pedersen, Betty	Asbury Ave., English Creek
Penman, Patricia	3500 Winchester Ave., Atlantic City
Penton, Jeanne	483 High Street, Mt. Holly
Perini, Doris Marie	351 Warren, Phillipsburg
Perone, Catherine	785 N. Mountain Ave., Bound Brook
Perrine, Ruth	River Road, New Brunswick
Petersen, Dorothy	Colesmille Road, Franklinville
Peterson, Beatrice	1939 So. 8th St., Camden
Pfarrer, June	114 E. Webster Ave., Roselle Park
Philipona, Janet	324 Laurel Ave., Pitman
Piontkowski, Anne	1112 Orchard St., Camden
Platt, Phyllis	21 S. American St., Woodbury
Poff, Margery	759 Lake Avenue, Woodbury Hts.
Polhemus, Lotta	411 Locust Street, Neptune
Profera, Domenica	299 Penna Ave., Millville
Quigley, Jane	140 Glenlake Ave., Pitman
Randall, Marion	730 Chestnut St., Apt. 13, Camden
Randall, Virginia	Academy St., Glassboro
Randolph, Janis	Brown St., Port Norris
Rann, Robert	Cologne Road, Egg Harbor
Rasmussen, Chris	Lincoln Ave., Vineland
Ratz, Theresa	Summit Ave., Mantua
Rauscher, William	153 Highland Ave., Highland
Razzano, Anthony	147 Prospect St., South River
Renner, Margaret	Smallwood Place, Woodbury
Reynolds, Glorya	1139 First Ave., Asbury Prk.
Riley, James	1216 Lincoln Ave., Pleasantville
Ritter, Margaret	Park Drive, Bridgeton
Rix, Henry	15 Marston Place, Monclaire
Roberts, Sally	6 Warruk Ave., Glassboro
Rockefeller, Claire	Lakewood Dr., Denville
Rode, Amabel	15 Road A, Audubon
Roesch, Joan	Cologne Ave., R.D. Egg Harbor
Ross, Alice	105 Cochran St., Whitesboro
Ross, Ernestine	105 Cochran St., Whitesboro
Rosen, Irwin	647 Pear St., Vineland
Roth, Jean	Hooton Rd., Moorestown
Royal, Roberta	121 W. Foundry St., Millville
Robertson, Louis	115 Philadelphia Ave., Egg Harbor
Ruefer, Janet	889 Virgil Ave., Ridgefield
Rulon, Gloria	10 Cardinal Ct., Audubon Prk.
Russi, Grace	61 Orchard St., Somerville
Sadler, Rhoda	Charleston Ave., Lawnside
Salati, Lee	512 Lindsay Ave., Laurel Springs
Samit, Jack	Delsea Dr., Franklinville
Sanso, Joan	609 S. 7th St., Vineland
Sarnese, Lillian	115 Inlet Ave., Atlantic City
Saul, Janet	163 Rosemont Ave., Newfield
Sava, Jean	336 Liberty St., Camden
Sayre, Janice	Delsea Dr., Franklinville
Scarpa, Barbara	272 Oak Rd., Vineland
Scarsella, Dorothy	So. Brewster Rd., Vineland
Schaeffer, Louise	325 9th Ave., Haddon Heights
Schneider, Jeannette	Glassboro Rd., Wenonah
Schomp, Barbara	827 Floral Ave., Elizabeth
Schust, Ruth	218 University Blvd., Glassboro
Schultz, Janet	52 Clayton Ave., Williamstown
Schultz, William	52 Clayton Ave., Williamstown
Sciarrotta, Emily	568 Perry St., Trenton
Sciarrotta, Peter	568 Perry St., Trenton
Scull, Elizabeth	4 Wayne Rd., Bridgeton
Scupp, Kenneth	20 Clinton St., South River
Scott, Earl	1314 Columbia Ave., Pleasantville
Searle, Howard	Aura Franklinville Rd., Aura
Sevastakis, Ethelmae	Unit 3B College, Glassboro
Sevastakis, George	Unit 3B College, Glassboro
Shafto, Marjory	203 Washington Ave., Avon
Sharp, Jean	Creek Rd., Bridgeport
Shaw, Sara	301 Swarthmore Rd., Glassboro
Shelton, Elranora	1190 Penn St., Camden
Sheppard, Juanita	10 So. Broad St., Woodbury
Sher, Della	1239 Magnolia Ave., Camden
Shrimpton, Jeanne	14 Holland Ave., Demarest
Shuster, Stewart	610 Broad St., Gibbstown
Skow, Barbara	704 Bordentown Ave., Perth Amboy

Student Directory

Sillery, Barbara	80 Columbia Ave., Grantwood
Silvers, Margery	White Bridge, Marlton
Simek, Helen	413 Greenwich Ave., Paulsboro
Simkins, Mary	Canhouse Rd., Elmer
Simmill, Carolyn	2000 Marconi Rd., Belmar
Simonin, Janet	149 Olive St., Westville
Slater, Catherine	1311 7th Ave., Neptune
Small, James	W. Atlantic & Lindsay Ave., Laurel Springs
Smiley, Joan	309 Sherwood Ave., Gloucester City
Smith, Earle	13 Eben St., Glassboro
Smith, Patricia	Linden & Lowell Sts., Lindenwold
Smith, Sarah	113 N. Wessaheckon Ave., Ventnor City
Smyton, Edith	193 N. Laurel St., Bridgeton
Snelgrove, Thomas	Wallworth Park Apt., Haddonfield
Snodgrass, Janet	181 East Ave., Pitman
Sooy, John	942 Chambers Ave., Gloucester
Sooy, Margaret	942 Chambers Ave., Gloucester
Spallone, Carmella	901 N. 8th St., Camden
Sparks, Kathryn	42 N. Railroad Ave., Pedricktown
Spell, Mildred	23 Merchant St., Merchantville
Sprengle, Ruthann	Blue Bell Rd., Williamstown
Steffens, Virginia	1 Cherry Lane, Caldwell
Steele, Elaine	321 W. Academy St., Clayton
Stevens, Dorothy	Sycamore Ave., Eatontown
Still, Janet	408 Market St., Palmyra
Stine, Frederick	512 Howard St., Millville
Stines, Lois	Ashley Ave., Brielle
Stites, Patricia	1106 Mulberry St., Millville
Storck, Ruth	303 S. Lippencott Ave., Maple Shade
Streaser, David	Unit 7-B College, Glassboro
Subotich, Michael	631 State St., Perth Amboy
Sutphen, Anne	14 Madison St., Princeton
Sykes, John	445 20th St., Avalon
Szivery, Irene	Evesham Ave., Ashland
Taylor, Gloria	743 Walnut St., Camden
Thompson, William	N. Randolph Ave., Riverton
Thornbarrow, Esther	Main Rd. and Burns Ave., Millville
Thornton, Beatrice	142 S. Academy St., Glassboro
Throckmorton, Barbara	304 W. Garfield Ave., Wildwood
Tilley, Joan	18 N. Fourth Ave., Highland Park
Timberman, Benjamin	309 Salem St., Elmer
Timko, Dorothy	27 Ling St., Fords
Torregrosso, Joseph	733 Quince St., Vineland
Tonkin, Donald	31½ Hill St., Rockaway
Towner, Helen	124 N. New Rd., Absecon
Tozour, Dorothy	21st St., Avalon
Trainor, Rosalind	320 New Jersey Ave., Union
Trucano, Elinor	731 S. East Ave., Vineland
Turner, Ann	370 N. Delsea Dr., Glassboro
Turner, Joan	228 W. Wyoming Ave., Absecon
Ulrich, Donald	49 Mt. Vernon Ave., Pitman
Utter, Faith	50 W. Union Turnpike, Wharton
Van Duyne, Jeannette	Parish Drive, Mountain View
Van Dyke, Anne	3021 Fairmount Ave., Atlantic City
Van Gilder, E. Doll	402 Main Rd., Millville
Van Liew, Edna	78 Lawrence Ave., Highland Park
Vasile, Natalie	527 Cleveland Ave., River Vale
Wade, Barbara	14 Columbia Ave., Vineland
Wagner, Charles	1277 New Merrimac Rd., Camden
Walldov, Richard	Main St., Tennent
Ward, Doris	711 Harris Place, Atlantic City
Warfield, Julia	427 Manheim Ave., Bridgeton
Warren, Audrey	335 Garfield Crest, Long Branch
Washington, Madeleine	8th and Gerade Ave., Atco
Weaver, Barbara	748 Walnut St., Camden
Weber, Frederick	353 Greenwich Ave., Paulsborc
Weil, Anita	976 Kenyon Ave., Plainfield
Weinberg, Laura	R. D. No. 1, Elmer
Weiss, Edna	23 Clover St., Lakewood
Wescott, Sydney	33 N. Delsea Dr., Glassboro
Wesoloski, Helen	75 Depew St., Dumont
Whitcraft, Norma	403 Wellington Ave., Camden
White, John	88 North Pearl St., Bridgeton
Weidmann, Richard	402 West Oak Rd., Vineland
Wiemer, Charles	209 Railroad Ave., Glassboro
Wigand, Roseann	100 N. First Rd., Hammonton
Will, Mary Anne	75 Elm Place, Nutley
Williams, Norman	1012 S. New Rd., Pleasantville
Wills, Doris	421 Linden Ave., Riverton
Wilson, Sherwood	186 S. Giles, Bridgeton
Winder, James	633 Portland Ave., Pleasantville
Winkles, Blanche	General Delivery, Woodbury
Woodland, Estelle	Victory Drive, Glassboro
Woods, Wellington	204 Dickinson Rd., Glassboro
Wright, Robert	R. D. No. 2, Bridgeton; Bridgeton
Wright, Patricia	115, 46 St., Sea Isle City
Wright, Harold	Buckshutem Rd., Bridgeton
Wyatt, Robert	313 Cedercraft St., Audubon
Wyche, Corrine	815 S. 8th, Camden

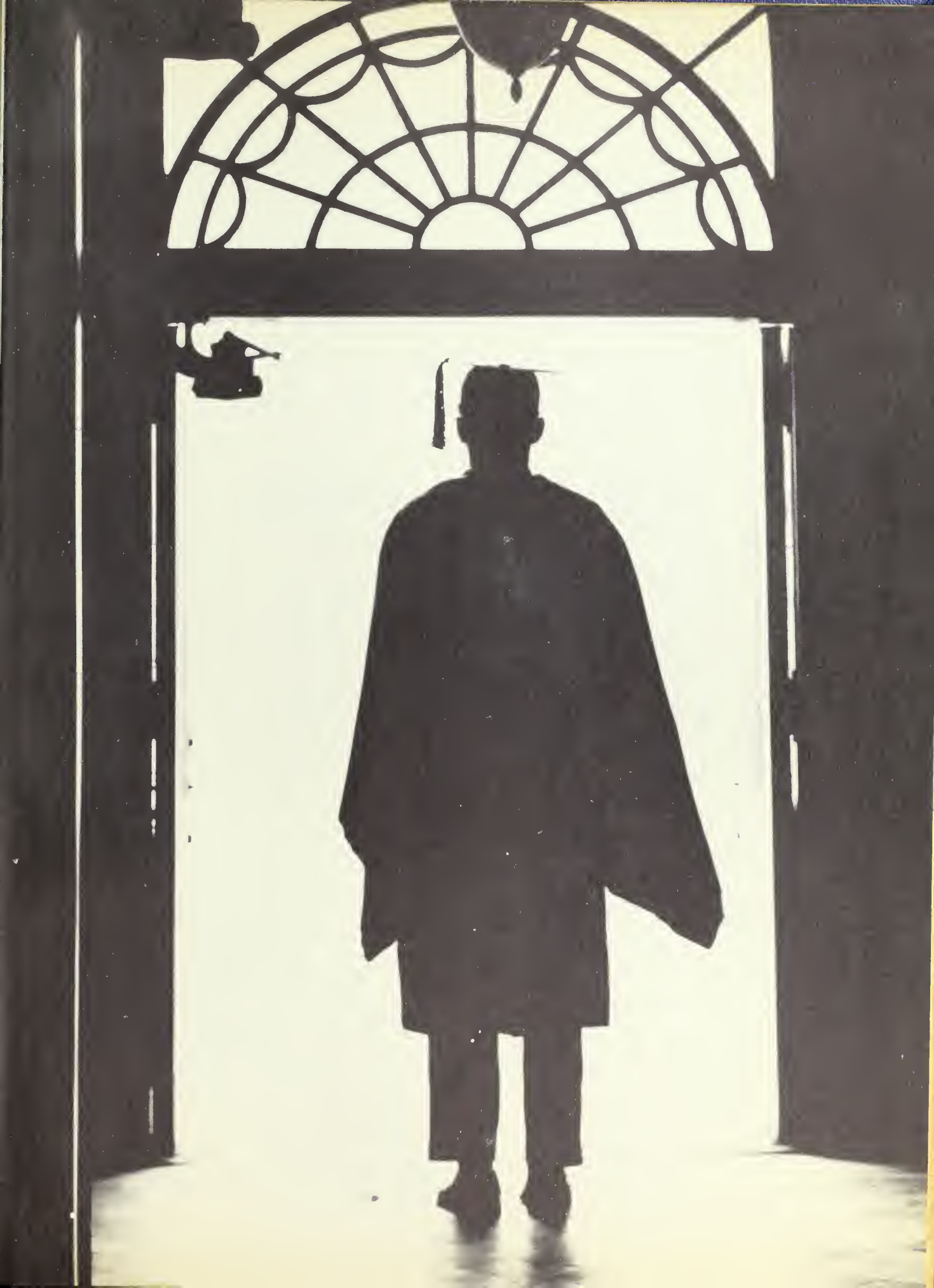

Photography by

The

Gabe Marx Studio

387 Hawthorne Ave.
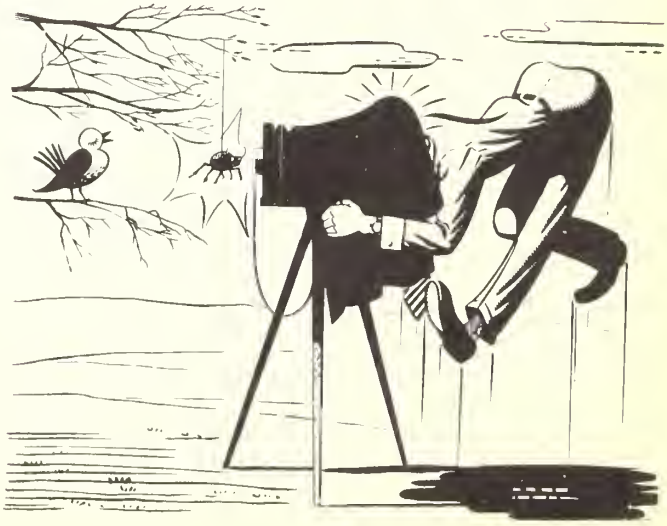
Newark 8, New Jersey